

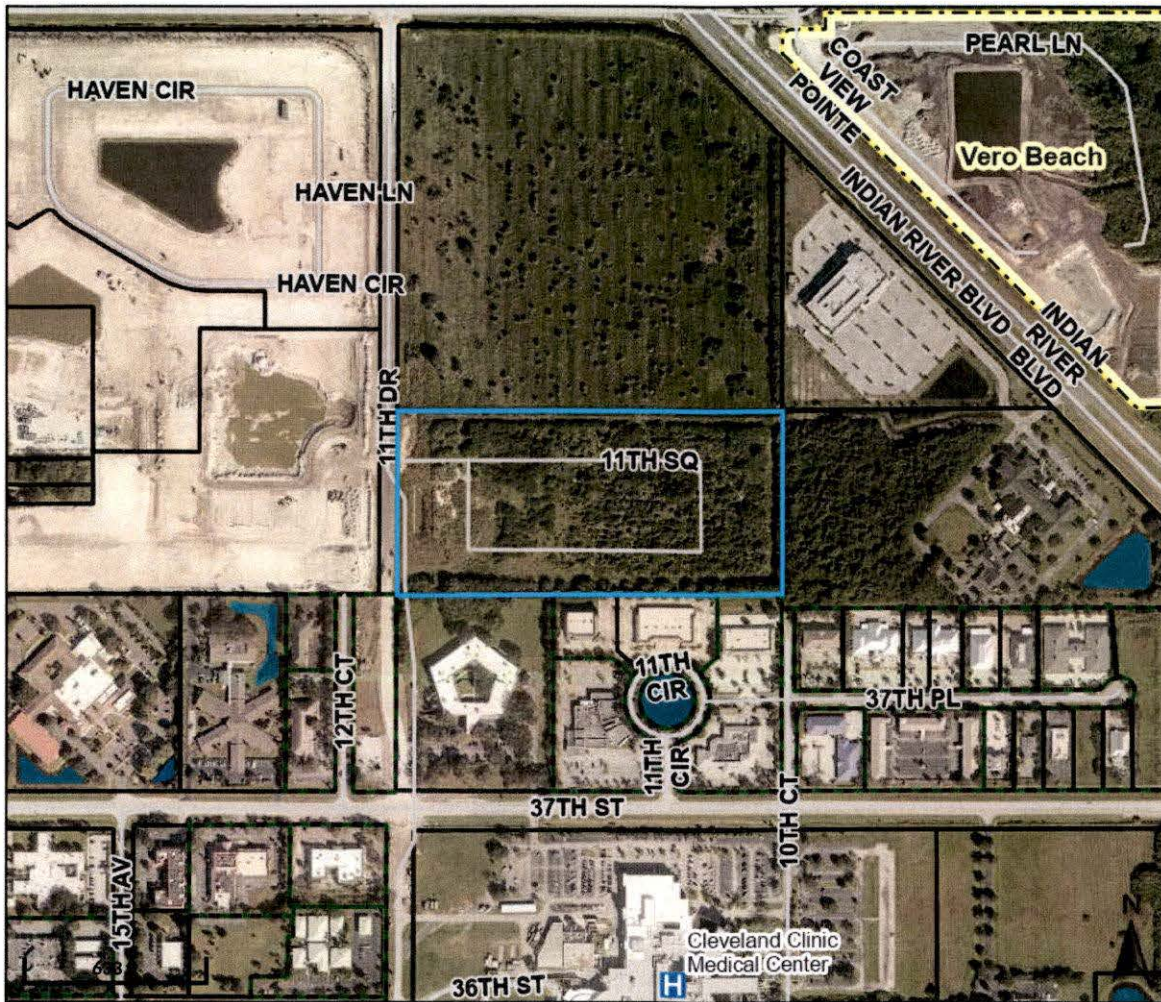

Indian River County, FL



Overview



Legend

- Parcels
- Street Centerlines
- Subdivisions
- Municipal Boundaries 2
- IRC_Private_Schools
- Government Facilities
 - FEDERAL GOVERNMENT
 - COUNTY GOVERNMENT
 - LOCAL GOVERNMENT
 - SCHOOL
 - HOSPITAL
 - FIRE STATION
 - LAW ENFORCEMENT
 - STATE PARK
 - COUNTY PARK
 - CITY PARK
 - BOAT RAMP
 - CANOE LAUNCH
 - CANOE LANDING
 - Golf Courses
- Water

?									
Parcel ID	32392500000500000003.4	Prop ID	49715	Owner	TTRES FL VERO	Last 2 Sales			
Sec/Twp/Rng	25-32-39	Class	1000 - Vacant	Address	BEACH 11TH LLC	Date	Price	Instr	Qual
Property	3850 11TH DR		Commercial		111 MONUMENT CIR			Type	
Address	VERO BEACH	Acreage	18.28		STE 1500	4/11/2024	\$12400000	Qualified Q	-01
					INDIANAPOLIS, IN	2/22/2021	\$4100000	Qualified Q	-04
					46204				

[Plat Book Link](#)

District Brief Tax Description

7- COUNTY- NO SEBASTIAN INLET
SEC 25 TWP 32 S RGE 39 E A PARC OF LAND LOCATED IN THE SW QTR OF THE SW QTR OF SEC 25 BEING MORE PART DESC AS FOLL COM AT THE NW COR OF THE SAID SW QTR OF THE SW QTR OF SAID SEC 25 TH N89-58-30E ALONG THE N LINE OF THE SW QTR OF THE SW QTR A DIST OF 30 FT

NOTE: NOT TO BE USED ON LEGAL DOCUMENTS