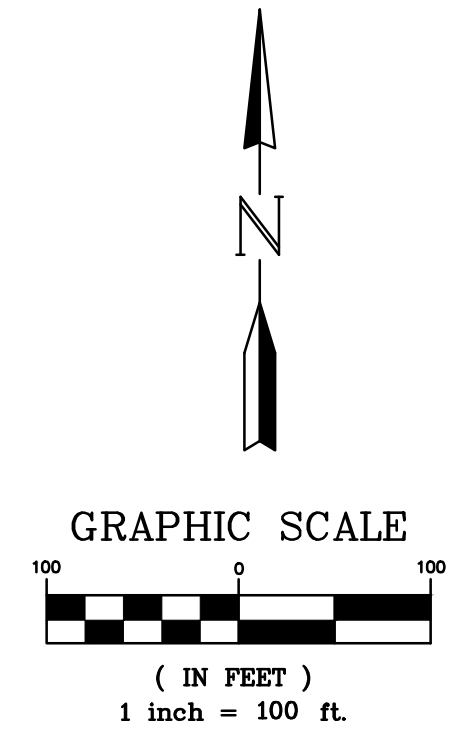
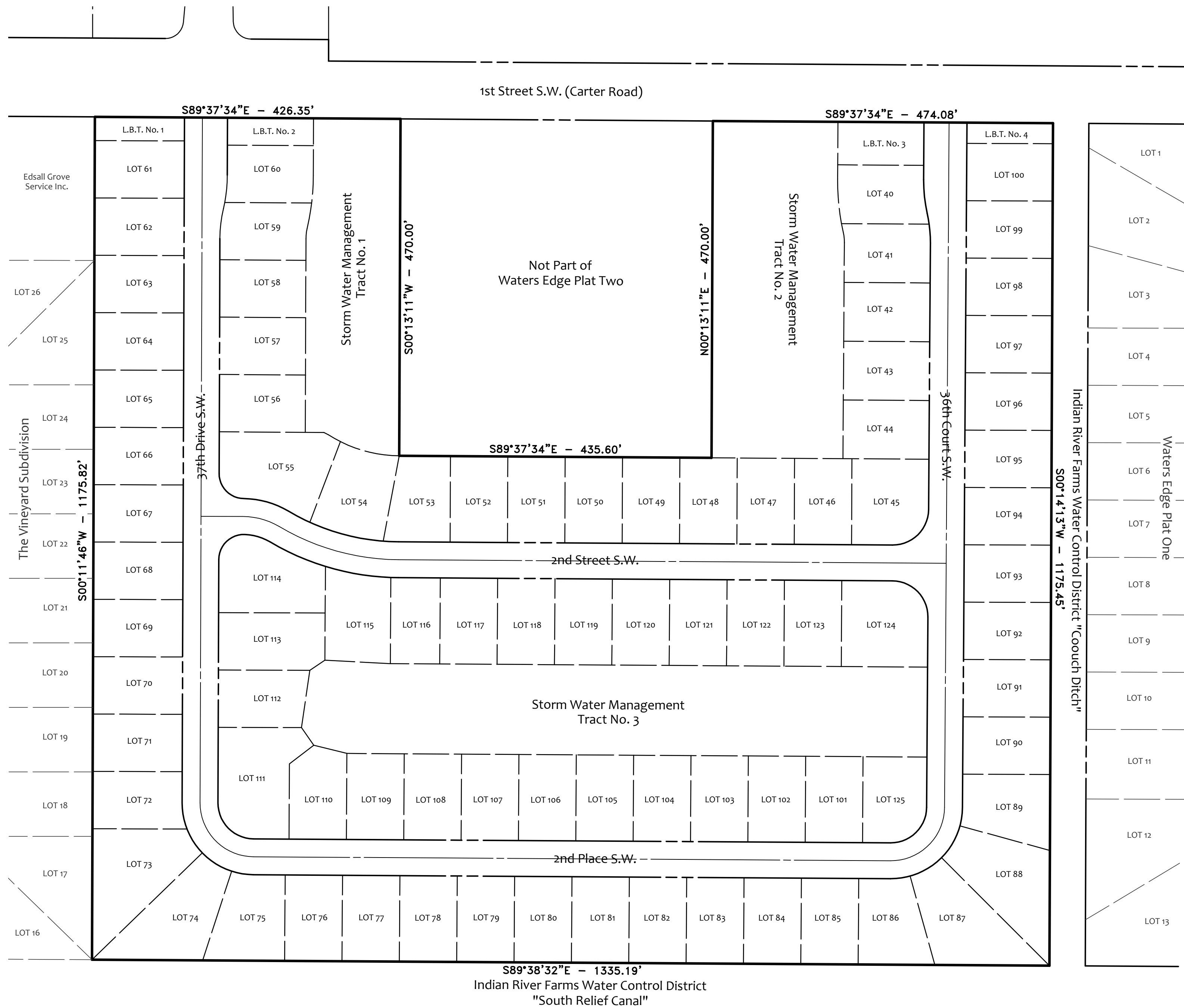



Exhibit "A"

WATERS EDGE PLAT TWO ASSESSMENT PLAT - INDIAN RIVER COUNTY



NO.	REVISION	DATE	BY	INDIAN RIVER COUNTY 1801 27TH STREET VERO BEACH, FL 32960 (772) 567-8000	DEPARTMENT OF PUBLIC WORKS ENGINEERING DIVISION	CHECKED BY: D. SCHRYVER DRAWN BY: R. INGLETT APPROVED BY: D. SCHRYVER	SECTION: 22 TOWNSHIP: 33 RANGE: 39	FIELD BOOK: N/A PAGE: N/A	DATE: 09/12/2024 PROJECT NUMBER: 3051	WATERS EDGE PLAT TWO ASSESSMENT PLAT - INDIAN RIVER COUNTY	SHEET 1 OF 1
-----	----------	------	----	---	---	---	--	------------------------------------	--	---	-----------------------

INDIAN RIVER COUNTY – DEPARTMENT OF PUBLIC WORKS
WATERS EDGE SPECIAL ASSESSMENT - CULVERT REPLACEMENT
FINAL ASSESSMENT ROLL – RESOLUTION X Exhibit A



Parcel #	3339220002800000040.0		Assessment=	\$6,255.52
Owner	BALLINGER, KAY H			
Secondary Owner	BALLINGER, LINDA A			
		Map ID: LOT 40		
Mailing Address	125 36TH CT SW			
Legal	WATERS EDGE PLAT 2 LOT 40 PBI 16-067			
Site Address	125 36TH CT SW			Revision Date:
Parcel #	3339220002800000041.0		Assessment=	\$6,255.52
Owner	HOLLIS, CHARLES P			
Secondary Owner	HOLLIS, ROSA P			
		Map ID: LOT 41		
Mailing Address	135 36TH CT SW			
Legal	WATERS EDGE PLAT 2 LOT 41 PBI 16-067			
Site Address	135 36TH CT SW			Revision Date:
Parcel #	3339220002800000042.0		Assessment=	\$6,255.52
Owner	HUFFMAN, ANGELA			
Secondary Owner				
		Map ID: LOT 42		
Mailing Address	145 36TH CT SW			
Legal	WATERS EDGE PLAT 2 LOT 42 PBI 16-067			
Site Address	145 36TH CT SW			Revision Date:

INDIAN RIVER COUNTY – DEPARTMENT OF PUBLIC WORKS
WATERS EDGE SPECIAL ASSESSMENT - CULVERT REPLACEMENT
FINAL ASSESSMENT ROLL – RESOLUTION X Exhibit A



Parcel #	3339220002800000043.0		Assessment=	\$6,255.52
Owner	RPH PROPERTIES2 LLC			
Secondary Owner				
		Map ID: LOT 43		
Mailing Address	155 36TH CT SW			
Legal	WATERS EDGE PLAT 2 LOT 43 PBI 16-067			
Site Address	155 36TH CT SW			Revision Date:
Parcel #	3339220002800000044.0		Assessment=	\$6,255.52
Owner	GORDON, LEWIS E			
Secondary Owner	GORDON, LYNN ELIZABETH			
		Map ID: LOT 44		
Mailing Address	165 36TH CT SW			
Legal	WATERS EDGE PLAT 2 LOT 44 PBI 16-067			
Site Address	165 36TH CT SW			Revision Date:
Parcel #	3339220002800000045.0		Assessment=	\$6,255.52
Owner	DANIELS, PHILIP S			
Secondary Owner	DANIELS, HELEN M			
		Map ID: LOT 45		
Mailing Address	3604 2ND ST SW			
Legal	WATERS EDGE PLAT 2 LOT 45 PBI 16-067			
Site Address	3604 2ND ST SW			Revision Date:

INDIAN RIVER COUNTY – DEPARTMENT OF PUBLIC WORKS
WATERS EDGE SPECIAL ASSESSMENT - CULVERT REPLACEMENT
FINAL ASSESSMENT ROLL – RESOLUTION X Exhibit A



Parcel #	3339220002800000046.0		Assessment=	\$6,255.52
Owner	BURKLEW, TIMOTHY			
Secondary Owner	BURKLEW, ANNA			
		Map ID: LOT 46		
Mailing Address	3612 2ND ST SW			
Legal	WATERS EDGE PLAT 2 LOT 46 PBI 16-067			
Site Address	3612 2ND ST SW			Revision Date:
Parcel #	3339220002800000047.0		Assessment=	\$6,255.52
Owner	RINGS, STEVE			
Secondary Owner	RINGS, MARY JANE			
		Map ID: LOT 47		
Mailing Address	3620 2ND ST SW			
Legal	WATERS EDGE PLAT 2 LOT 47 PBI 16-067			
Site Address	3620 2ND ST SW			Revision Date:
Parcel #	3339220002800000048.0		Assessment=	\$6,255.52
Owner	EMERSON, LAWRENCE D			
Secondary Owner				
		Map ID: LOT 48		
Mailing Address	3628 2ND ST SW			
Legal	WATERS EDGE PLAT 2 LOT 48 PBI 16-067			
Site Address	3628 2ND ST SW			Revision Date:

INDIAN RIVER COUNTY – DEPARTMENT OF PUBLIC WORKS
WATERS EDGE SPECIAL ASSESSMENT - CULVERT REPLACEMENT
FINAL ASSESSMENT ROLL – RESOLUTION X Exhibit A



Parcel #	3339220002800000049.0		Assessment=	\$6,255.52
Owner	WELPE, SCOTT A			
Secondary Owner	WELPE, LESLIE R			
		Map ID: LOT 49		
Mailing Address	3632 2ND ST SW			
Legal	WATERS EDGE PLAT 2 LOT 49 PBI 16-067			
Site Address	3632 2ND ST SW			Revision Date:
Parcel #	3339220002800000050.0		Assessment=	\$6,255.52
Owner	HUTH, RICHARD M			
Secondary Owner	HUTH, ELAINE T			
		Map ID: LOT 50		
Mailing Address	3640 2ND ST SW			
Legal	WATERS EDGE PLAT 2 LOT 50 PBI 16-067			
Site Address	3640 2ND ST SW			Revision Date:
Parcel #	3339220002800000051.0		Assessment=	\$6,255.52
Owner	KRAWCZYNSKI, MAUREEN C (LE)			
Secondary Owner	KRAWCZYNSKI, LYNN			
		Map ID: LOT 51		
Mailing Address	3648 2ND ST SW			
Legal	WATERS EDGE PLAT 2 LOT 51 PBI 16-067			
Site Address	3648 2ND ST SW			Revision Date:

INDIAN RIVER COUNTY – DEPARTMENT OF PUBLIC WORKS
WATERS EDGE SPECIAL ASSESSMENT - CULVERT REPLACEMENT
FINAL ASSESSMENT ROLL – RESOLUTION X Exhibit A



Parcel #	3339220002800000052.0		Assessment=	\$6,255.52
Owner	FISHER, STEVEN W			
Secondary Owner	FISHER, DAWN M			
		Map ID: LOT 52		
Mailing Address	3652 2ND ST SW			
Legal	WATERS EDGE PLAT 2 LOT 52 PBI 16-067			
Site Address	3652 2ND ST SW			Revision Date:
Parcel #	3339220002800000053.0		Assessment=	\$6,255.52
Owner	VELEZ, WENDY E			
Secondary Owner	LINDA VELEZ			
		Map ID: LOT 53		
Mailing Address	3660 2ND ST SW			
Legal	WATERS EDGE PLAT 2 LOT 53 PBI 16-067			
Site Address	3660 2ND ST SW			Revision Date:
Parcel #	3339220002800000054.0		Assessment=	\$6,255.52
Owner	BURGARD, JEFFREY D			
Secondary Owner				
		Map ID: LOT 54		
Mailing Address	3668 2ND ST SW			
Legal	WATERS EDGE PLAT 2 LOT 54 PBI 16-067			
Site Address	3668 2ND ST SW			Revision Date:

INDIAN RIVER COUNTY – DEPARTMENT OF PUBLIC WORKS
WATERS EDGE SPECIAL ASSESSMENT - CULVERT REPLACEMENT
FINAL ASSESSMENT ROLL – RESOLUTION X Exhibit A



Parcel #	3339220002800000055.0		Assessment=	\$6,255.52
Owner	CURRY, NANCY L			
Secondary Owner				
Mailing Address	3672 2ND ST SW			
Legal	WATERS EDGE PLAT 2 LOT 55 PBI 16-067			
Site Address	3672 2ND ST SW			Revision Date:
Parcel #	3339220002800000056.0		Assessment=	\$6,255.52
Owner	TOTTY, ALLEYSS DANIELLE			
Secondary Owner	TOTTY, AUSTIN MARK			
Mailing Address	162 37TH DR SW			
Legal	WATERS EDGE PLAT 2 LOT 56 PBI 16-067			
Site Address	162 37TH DR SW			Revision Date:
Parcel #	3339220002800000057.0		Assessment=	\$6,255.52
Owner	NIGHTINGALE, TIMOTHY B (LE)			
Secondary Owner	NIGHTINGALE, DONNA L (LE)			
Mailing Address				
Legal	WATERS EDGE PLAT 2 LOT 57 PBI 16-067			
Site Address				Revision Date:

INDIAN RIVER COUNTY – DEPARTMENT OF PUBLIC WORKS
WATERS EDGE SPECIAL ASSESSMENT - CULVERT REPLACEMENT
FINAL ASSESSMENT ROLL – RESOLUTION X Exhibit A



Parcel #	3339220002800000058.0		Assessment=	\$6,255.52
Owner	GEE, DAVID M			
Secondary Owner	GEE, MICHELLE AWTREY			
		Map ID: LOT 58		
Mailing Address	142 37TH DR SW			
Legal	WATERS EDGE PLAT 2 LOT 58 PBI 16-067			
Site Address	142 37TH DR SW			Revision Date:
Parcel #	3339220002800000059.0		Assessment=	\$6,255.52
Owner	VAN DOREN, MARSCHALL R			
Secondary Owner				
		Map ID: LOT 59		
Mailing Address	132 37TH DR SW			
Legal	WATERS EDGE PLAT 2 LOT 59 PBI 16-067			
Site Address	132 37TH DR SW			Revision Date:
Parcel #	3339220002800000060.0		Assessment=	\$6,255.52
Owner	WOOD, LETICIA			
Secondary Owner	WOOD, LARRY EUGENO			
		Map ID: LOT 60		
Mailing Address	122 37TH DR SW			
Legal	WATERS EDGE PLAT 2 LOT 60 PBI 16-067			
Site Address	122 37TH DR SW			Revision Date:

INDIAN RIVER COUNTY – DEPARTMENT OF PUBLIC WORKS
WATERS EDGE SPECIAL ASSESSMENT - CULVERT REPLACEMENT
FINAL ASSESSMENT ROLL – RESOLUTION X Exhibit A



Parcel #	3339220002800000061.0		Assessment=	\$6,255.52
Owner	CORAPI, JOHN A			
Secondary Owner				
Mailing Address	123 37TH DR SW			
Legal	WATERS EDGE PLAT 2 LOT 61 PBI 16-067			
Site Address	123 37TH DR SW			Revision Date:
Parcel #	3339220002800000062.0		Assessment=	\$6,255.52
Owner	HUAMAN, JORGE F (LE)			
Secondary Owner				
Mailing Address	133 37TH DR SW			
Legal	WATERS EDGE PLAT 2 LOT 62 PBI 16-067			
Site Address	133 37TH DR SW			Revision Date:
Parcel #	3339220002800000063.0		Assessment=	\$6,255.52
Owner	MILLER, RANDALL E			
Secondary Owner	MILLER, JAMIE G			
Mailing Address	143 37TH DR SW			
Legal	WATERS EDGE PLAT 2 LOT 63 PBI 16-067			
Site Address	143 37TH DR SW			Revision Date:

INDIAN RIVER COUNTY – DEPARTMENT OF PUBLIC WORKS
WATERS EDGE SPECIAL ASSESSMENT - CULVERT REPLACEMENT
FINAL ASSESSMENT ROLL – RESOLUTION X Exhibit A



Parcel #	3339220002800000064.0		Assessment=	\$6,255.52
Owner	JOSEPH, KATHLEEN A			
Secondary Owner				
Mailing Address	153 37TH DR SW			
Legal	WATERS EDGE PLAT 2 LOT 64 PBI 16-067			
Site Address	153 37TH DR SW			Revision Date:
Parcel #	3339220002800000065.0		Assessment=	\$6,255.52
Owner	PANKER, JOHN M SR			
Secondary Owner	PANKER, SHERRY G			
Mailing Address	163 37TH DR SW			
Legal	WATERS EDGE PLAT 2 LOT 65 PBI 16-067			
Site Address	163 37TH DR SW			Revision Date:
Parcel #	3339220002800000066.0		Assessment=	\$6,255.52
Owner	LANE, JEROME SR			
Secondary Owner	LANE, VELMA A			
Mailing Address	173 37TH DR SW			
Legal	WATERS EDGE PLAT 2 LOT 66 PBI 16-067			
Site Address	173 37TH DR SW			Revision Date:

INDIAN RIVER COUNTY – DEPARTMENT OF PUBLIC WORKS
WATERS EDGE SPECIAL ASSESSMENT - CULVERT REPLACEMENT
FINAL ASSESSMENT ROLL – RESOLUTION X Exhibit A



Parcel #	3339220002800000067.0		Assessment=	\$6,255.52
Owner	MADDALON, RICHARD L			
Secondary Owner	MADDALON, SUSAN K			
		Map ID: LOT 67		
Mailing Address	183 37TH DR SW			
Legal	WATERS EDGE PLAT 2 LOT 67 PBI 16-067			
Site Address	183 37TH DR SW			Revision Date:
Parcel #	3339220002800000068.0		Assessment=	\$6,255.52
Owner	EXEANT, REGINALD			
Secondary Owner				
		Map ID: LOT 68		
Mailing Address	203 37TH DR SW			
Legal	WATERS EDGE PLAT 2 LOT 68 PBI 16-067			
Site Address	203 37TH DR SW			Revision Date:
Parcel #	3339220002800000069.0		Assessment=	\$6,255.52
Owner	APPEL, RICHARD W (LE)			
Secondary Owner	APPEL, DEBORAH A DAVID (LE) & RICHARD W			
		Map ID: LOT 69		
Mailing Address	223 37TH DR SW			
Legal	WATERS EDGE PLAT 2 LOT 69 PBI 16-067			
Site Address	223 37TH DR SW			Revision Date:

INDIAN RIVER COUNTY – DEPARTMENT OF PUBLIC WORKS
WATERS EDGE SPECIAL ASSESSMENT - CULVERT REPLACEMENT
FINAL ASSESSMENT ROLL – RESOLUTION X Exhibit A



Parcel #	3339220002800000070.0		Assessment=	\$6,255.52
Owner	Confidential			
Secondary Owner				
Mailing Address	233 37TH DR SW			
Legal	WATERS EDGE PLAT 2 LOT 70 PBI 16-067			
Site Address	233 37TH DR SW			Revision Date:
Parcel #	3339220002800000071.0		Assessment=	\$6,255.52
Owner	THEALL, DOUGLAS E			
Secondary Owner				
Mailing Address	243 37TH DR SW			
Legal	WATERS EDGE PLAT 2 LOT 71 PBI 16-067			
Site Address	243 37TH DR SW			Revision Date:
Parcel #	3339220002800000072.0		Assessment=	\$6,255.52
Owner	GIBBONS, JEFFREY S			
Secondary Owner				
Mailing Address	253 37TH DR SW			
Legal	WATERS EDGE PLAT 2 LOT 72 PBI 16-067			
Site Address	253 37TH DR SW			Revision Date:

INDIAN RIVER COUNTY – DEPARTMENT OF PUBLIC WORKS
WATERS EDGE SPECIAL ASSESSMENT - CULVERT REPLACEMENT
FINAL ASSESSMENT ROLL – RESOLUTION X Exhibit A



Parcel #	3339220002800000073.0		Assessment=	\$6,255.52
Owner	PYZYNA, EDWARD			
Secondary Owner	PYZYNA, KATHERINE			
		Map ID: LOT 73		
Mailing Address	263 37TH DR SW			
Legal	WATERS EDGE PLAT 2 LOT 73 PBI 16-067			
Site Address	263 37TH DR SW			Revision Date:
Parcel #	3339220002800000074.0		Assessment=	\$6,255.52
Owner	BENSON, BRAD E			
Secondary Owner	BENSON, HEATHER M			
		Map ID: LOT 74		
Mailing Address	3685 2ND PL SW			
Legal	WATERS EDGE PLAT 2 LOT 74 PBI 16-067			
Site Address	3685 2ND PL SW			Revision Date:
Parcel #	3339220002800000075.0		Assessment=	\$6,255.52
Owner	PUHL, MICHAEL L			
Secondary Owner				
		Map ID: LOT 75		
Mailing Address	3679 2ND PL SW			
Legal	WATERS EDGE PLAT 2 LOT 75 PBI 16-067			
Site Address	3679 2ND PL SW			Revision Date:

INDIAN RIVER COUNTY – DEPARTMENT OF PUBLIC WORKS
WATERS EDGE SPECIAL ASSESSMENT - CULVERT REPLACEMENT
FINAL ASSESSMENT ROLL – RESOLUTION X Exhibit A



Parcel #	3339220002800000076.0		Assessment=	\$6,255.52
Owner	DAYTON, JASON B			
Secondary Owner	DAYTON, PAULA A			
		Map ID: LOT 76		
Mailing Address	3673 2ND PL SW			
Legal	WATERS EDGE PLAT 2 LOT 76 PBI 16-067			
Site Address	3673 2ND PL SW			Revision Date:
Parcel #	3339220002800000077.0		Assessment=	\$6,255.52
Owner	NEMETH, SASKIA TAKACOVA			
Secondary Owner	NEMETH, SZILARD			
		Map ID: LOT 77		
Mailing Address	3667 2ND PL SW			
Legal	WATERS EDGE PLAT 2 LOT 77 PBI 16-067			
Site Address	3667 2ND PL SW			Revision Date:
Parcel #	3339220002800000078.0		Assessment=	\$6,255.52
Owner	PAPKO, WILLIAM			
Secondary Owner	PAPKO, NANCY T			
		Map ID: LOT 78		
Mailing Address				
Legal	WATERS EDGE PLAT 2 LOT 78 PBI 16-067			
Site Address				Revision Date:

INDIAN RIVER COUNTY – DEPARTMENT OF PUBLIC WORKS
WATERS EDGE SPECIAL ASSESSMENT - CULVERT REPLACEMENT
FINAL ASSESSMENT ROLL – RESOLUTION X Exhibit A



Parcel #	3339220002800000079.0		Assessment=	\$6,255.52
Owner	NEELY, RONALD G			
Secondary Owner	NEELY, BURKE E			
		Map ID: LOT 79		
Mailing Address	3655 2ND PL SW			
Legal	WATERS EDGE PLAT 2 LOT 79 PBI 16-067			
Site Address	3655 2ND PL SW			Revision Date:
Parcel #	3339220002800000080.0		Assessment=	\$6,255.52
Owner	ABRAHAMSON, ANDREA L			
Secondary Owner	ABRAHAMSON, RICHARD W			
		Map ID: LOT 80		
Mailing Address	3649 2ND PL SW			
Legal	WATERS EDGE PLAT 2 LOT 80 PBI 16-067			
Site Address	3649 2ND PL SW			Revision Date:
Parcel #	3339220002800000081.0		Assessment=	\$6,255.52
Owner	GIORDANO, ALLISEN N			
Secondary Owner				
		Map ID: LOT 81		
Mailing Address	3643 2ND PL SW			
Legal	WATERS EDGE PLAT 2 LOT 81 PBI 16-067			
Site Address	3643 2ND PL SW			Revision Date:

INDIAN RIVER COUNTY – DEPARTMENT OF PUBLIC WORKS
WATERS EDGE SPECIAL ASSESSMENT - CULVERT REPLACEMENT
FINAL ASSESSMENT ROLL – RESOLUTION X Exhibit A



Parcel #	3339220002800000082.0	Assessment=	\$6,255.52
Owner	BEAMAN, NELSON T		
Secondary Owner			
		Map ID: LOT 82	
Mailing Address	3637 2ND PL SW		
Legal	WATERS EDGE PLAT 2 LOT 82 PBI 16-067		
Site Address	3637 2ND PL SW		Revision Date:
Parcel #	3339220002800000083.0	Assessment=	\$6,255.52
Owner	HANDLER, PATRICIA		
Secondary Owner			
		Map ID: LOT 83	
Mailing Address	3631 2ND PL SW		
Legal	WATERS EDGE PLAT 2 LOT 83 PBI 16-067		
Site Address	3631 2ND PL SW		Revision Date:
Parcel #	3339220002800000084.0	Assessment=	\$6,255.52
Owner	COOLEY, PATRICIA A (LE)		
Secondary Owner			
		Map ID: LOT 84	
Mailing Address	3625 2ND PL SW		
Legal	WATERS EDGE PLAT 2 LOT 84 PBI 16-067		
Site Address	3625 2ND PL SW		Revision Date:

INDIAN RIVER COUNTY – DEPARTMENT OF PUBLIC WORKS
WATERS EDGE SPECIAL ASSESSMENT - CULVERT REPLACEMENT
FINAL ASSESSMENT ROLL – RESOLUTION X Exhibit A



Parcel #	3339220002800000085.0		Assessment=	\$6,255.52
Owner	LANGLOIS, GEORGE J (LE)			
Secondary Owner	LANGLOIS, BONNY J (LE)			
		Map ID: LOT 85		
Mailing Address	3619 2ND PL SW			
Legal	WATERS EDGE PLAT 2 LOT 85 PBI 16-067			
Site Address	3619 2ND PL SW			Revision Date:
Parcel #	3339220002800000086.0		Assessment=	\$6,255.52
Owner	CECCHINI, GUIDO			
Secondary Owner				
		Map ID: LOT 86		
Mailing Address	3613 2ND PL SW			
Legal	WATERS EDGE PLAT 2 LOT 86 PBI 16-067			
Site Address	3613 2ND PL SW			Revision Date:
Parcel #	3339220002800000087.0		Assessment=	\$6,255.52
Owner	Confidential			
Secondary Owner				
		Map ID: LOT 87		
Mailing Address	3607 2ND PL SW			
Legal	WATERS EDGE PLAT 2 LOT 87 PBI 16-067			
Site Address	3607 2ND PL SW			Revision Date:

INDIAN RIVER COUNTY – DEPARTMENT OF PUBLIC WORKS
WATERS EDGE SPECIAL ASSESSMENT - CULVERT REPLACEMENT
FINAL ASSESSMENT ROLL – RESOLUTION X Exhibit A



Parcel #	3339220002800000088.0		Assessment=	\$6,255.52
Owner	GRADEL, FRANCIS GEORGE JR			
Secondary Owner	GRADEL, MARGARET M			
		Map ID: LOT 88		
Mailing Address	3601 2ND PL SW			
Legal	WATERS EDGE PLAT 2 LOT 88 PBI 16-067			
Site Address	3601 2ND PL SW			Revision Date:
Parcel #	3339220002800000089.0		Assessment=	\$6,255.52
Owner	RICH, HOWARD C			
Secondary Owner	RICH, TONI D			
		Map ID: LOT 89		
Mailing Address	240 36TH CT SW			
Legal	WATERS EDGE PLAT 2 LOT 89 PBI 16-067			
Site Address	240 36TH CT SW			Revision Date:
Parcel #	3339220002800000090.0		Assessment=	\$6,255.52
Owner	OWEN, GLENN THOMAS			
Secondary Owner	OWEN, JANE C			
		Map ID: LOT 90		
Mailing Address	230 36TH CT SW			
Legal	WATERS EDGE PLAT 2 LOT 90 PBI 16-067			
Site Address	230 36TH CT SW			Revision Date:

INDIAN RIVER COUNTY – DEPARTMENT OF PUBLIC WORKS
WATERS EDGE SPECIAL ASSESSMENT - CULVERT REPLACEMENT
FINAL ASSESSMENT ROLL – RESOLUTION X Exhibit A



Parcel #	33392200028000000091.0		Assessment=	\$6,255.52
Owner	STUBBS, BRUCE			
Secondary Owner	STUBBS, PAMALA			
		Map ID: LOT 91		
Mailing Address	220 36TH CT SW			
Legal	WATERS EDGE PLAT 2 LOT 91 PBI 16-067			
Site Address	220 36TH CT SW			Revision Date:
Parcel #	33392200028000000092.0		Assessment=	\$6,255.52
Owner	GOLDBERG, BENJAMIN			
Secondary Owner	GOLDBERG, KRISTIN			
		Map ID: LOT 92		
Mailing Address	210 36TH CT SW			
Legal	WATERS EDGE PLAT 2 LOT 92 PBI 16-067			
Site Address	210 36TH CT SW			Revision Date:
Parcel #	33392200028000000093.0		Assessment=	\$6,255.52
Owner	DEBLASIO, MICHELLE			
Secondary Owner				
		Map ID: LOT 93		
Mailing Address	200 36TH CT SW			
Legal	WATERS EDGE PLAT 2 LOT 93 PBI 16-067			
Site Address	200 36TH CT SW			Revision Date:

INDIAN RIVER COUNTY – DEPARTMENT OF PUBLIC WORKS
WATERS EDGE SPECIAL ASSESSMENT - CULVERT REPLACEMENT
FINAL ASSESSMENT ROLL – RESOLUTION X Exhibit A



Parcel #	3339220002800000094.0		Assessment=	\$6,255.52
Owner	LIM, PABLO DIAO			
Secondary Owner	LIM, ROSY I			
		Map ID: LOT 94		
Mailing Address	180 36TH CT SW			
Legal	WATERS EDGE PLAT 2 LOT 94 PBI 16-067			
Site Address	180 36TH CT SW			Revision Date:
Parcel #	3339220002800000095.0		Assessment=	\$6,255.52
Owner	HOWARD, HOYT M JR			
Secondary Owner	HOWARD, PAMELA Y			
		Map ID: LOT 95		
Mailing Address	170 36TH CT SW			
Legal	WATERS EDGE PLAT 2 LOT 95 PBI 16-067			
Site Address	170 36TH CT SW			Revision Date:
Parcel #	3339220002800000096.0		Assessment=	\$6,255.52
Owner	MARQUEZ, HEYNER ANDRES CASTILLO			
Secondary Owner	NATALIA TORRES			
		Map ID: LOT 96		
Mailing Address	160 36TH CT SW			
Legal	WATERS EDGE PLAT 2 LOT 96 PBI 16-067			
Site Address	160 36TH CT SW			Revision Date:

INDIAN RIVER COUNTY – DEPARTMENT OF PUBLIC WORKS
WATERS EDGE SPECIAL ASSESSMENT - CULVERT REPLACEMENT
FINAL ASSESSMENT ROLL – RESOLUTION X Exhibit A



Parcel #	3339220002800000097.0		Assessment=	\$6,255.52
Owner	CLAFLIN, ROY WILLIAM (LE)			
Secondary Owner	CLAFLIN, RAMONDA TEAL (LE)			
		Map ID: LOT 97		
Mailing Address	150 36TH CT SW			
Legal	WATERS EDGE PLAT 2 LOT 97 PBI 16-067			
Site Address	150 36TH CT SW			Revision Date:
Parcel #	3339220002800000098.0		Assessment=	\$6,255.52
Owner	PATEL, SHALINI (P)			
Secondary Owner	PATEL, THAKOR R & LILAVATI			
		Map ID: LOT 98		
Mailing Address	140 36TH CT SW			
Legal	WATERS EDGE PLAT 2 LOT 98 PBI 16-067			
Site Address	140 36TH CT SW			Revision Date:
Parcel #	3339220002800000099.0		Assessment=	\$6,255.52
Owner	SARTOR, HAROLD (LE)			
Secondary Owner	SARTOR, DENISE (LE)			
		Map ID: LOT 99		
Mailing Address	130 36TH CT SW			
Legal	WATERS EDGE PLAT 2 LOT 99 PBI 16-067			
Site Address	130 36TH CT SW			Revision Date:

INDIAN RIVER COUNTY – DEPARTMENT OF PUBLIC WORKS
WATERS EDGE SPECIAL ASSESSMENT - CULVERT REPLACEMENT
FINAL ASSESSMENT ROLL – RESOLUTION X Exhibit A



Parcel #	3339220002800000100.0		Assessment=	\$6,255.52
Owner	GRIFFITH, WILLIAM L			
Secondary Owner	GRIFFITH, DONNA L			
		Map ID: LOT 100		
Mailing Address	120 36TH CT SW			
Legal	WATERS EDGE PLAT 2 LOT 100 PBI 16-067			
Site Address	120 36TH CT SW			Revision Date:
Parcel #	3339220002800000101.0		Assessment=	\$6,255.52
Owner	RYNBERG, ANDREW D			
Secondary Owner	RYNBERG, HEIDI M			
		Map ID: LOT 101		
Mailing Address	3620 2ND PL SW			
Legal	WATERS EDGE PLAT 2 LOT 101 PBI 16-067			
Site Address	3620 2ND PL SW			Revision Date:
Parcel #	3339220002800000102.0		Assessment=	\$6,255.52
Owner	COLLINS, MAUREEN P			
Secondary Owner				
		Map ID: LOT 102		
Mailing Address	3626 2ND PL SW			
Legal	WATERS EDGE PLAT 2 LOT 102 PBI 16-067			
Site Address	3626 2ND PL SW			Revision Date:

INDIAN RIVER COUNTY – DEPARTMENT OF PUBLIC WORKS
WATERS EDGE SPECIAL ASSESSMENT - CULVERT REPLACEMENT
FINAL ASSESSMENT ROLL – RESOLUTION X Exhibit A



Parcel #	3339220002800000103.0		Assessment=	\$6,255.52
Owner	SHULTZ, HARRY S			
Secondary Owner	SHULTZ, JUNE V			
		Map ID: LOT 103		
Mailing Address	3632 2ND PL SW			
Legal	WATERS EDGE PLAT 2 LOT 103 PBI 16-067			
Site Address	3632 2ND PL SW			Revision Date:
Parcel #	3339220002800000104.0		Assessment=	\$6,255.52
Owner	GLASS, LUOSHA			
Secondary Owner				
		Map ID: LOT 104		
Mailing Address	3638 2ND PL SW			
Legal	WATERS EDGE PLAT 2 LOT 104 PBI 16-067			
Site Address	3638 2ND PL SW			Revision Date:
Parcel #	3339220002800000105.0		Assessment=	\$6,255.52
Owner	MORROW, RODNEY E			
Secondary Owner				
		Map ID: LOT 105		
Mailing Address	3644 2ND PL SW			
Legal	WATERS EDGE PLAT 2 LOT 105 PBI 16-067			
Site Address	3644 2ND PL SW			Revision Date:

INDIAN RIVER COUNTY – DEPARTMENT OF PUBLIC WORKS
WATERS EDGE SPECIAL ASSESSMENT - CULVERT REPLACEMENT
FINAL ASSESSMENT ROLL – RESOLUTION X Exhibit A



Parcel #	3339220002800000106.0		Assessment=	\$6,255.52
Owner	HUNTER, LEE DAVID			
Secondary Owner	HUNTER, SHEILA			
		Map ID: LOT 106		
Mailing Address	3650 2ND PL SW			
Legal	WATERS EDGE PLAT 2 LOT 106 PBI 16-067			
Site Address	3650 2ND PL SW			Revision Date:
Parcel #	3339220002800000107.0		Assessment=	\$6,255.52
Owner	HEDGES, MELANIE ANNE			
Secondary Owner	HEDGES, JORDAN			
		Map ID: LOT 107		
Mailing Address	3656 2ND PL SW			
Legal	WATERS EDGE PLAT 2 LOT 107 PBI 16-067			
Site Address	3656 2ND PL SW			Revision Date:
Parcel #	3339220002800000108.0		Assessment=	\$6,255.52
Owner	DAVID, IVO			
Secondary Owner				
		Map ID: LOT 108		
Mailing Address	3662 2ND PL SW			
Legal	WATERS EDGE PLAT 2 LOT 108 PBI 16-067			
Site Address	3662 2ND PL SW			Revision Date:

INDIAN RIVER COUNTY – DEPARTMENT OF PUBLIC WORKS
WATERS EDGE SPECIAL ASSESSMENT - CULVERT REPLACEMENT
FINAL ASSESSMENT ROLL – RESOLUTION X Exhibit A



Parcel #	3339220002800000109.0		Assessment=	\$6,255.52
Owner	BECK, EDWARD M			
Secondary Owner				
Mailing Address	3668 2ND PL SW			
Legal	WATERS EDGE PLAT 2 LOT 109 PBI 16-067			
Site Address	3668 2ND PL SW			Revision Date:
Parcel #	3339220002800000110.0		Assessment=	\$6,255.52
Owner	ARTIGAS, DAVID K			
Secondary Owner	STRUNK, CAROL			
Mailing Address	3672 2ND PL SW			
Legal	WATERS EDGE PLAT 2 LOT 110 PBI 16-067			
Site Address	3672 2ND PL SW			Revision Date:
Parcel #	3339220002800000111.0		Assessment=	\$6,255.52
Owner	HRUSOVSKY, RYNE J			
Secondary Owner	HRUSOVSKY, KENDALL L			
Mailing Address	3678 2ND PL SW			
Legal	WATERS EDGE PLAT 2 LOT 111 PBI 16-067			
Site Address	3678 2ND PL SW			Revision Date:

INDIAN RIVER COUNTY – DEPARTMENT OF PUBLIC WORKS
WATERS EDGE SPECIAL ASSESSMENT - CULVERT REPLACEMENT
FINAL ASSESSMENT ROLL – RESOLUTION X Exhibit A



Parcel #	3339220002800000112.0		Assessment=	\$6,255.52
Owner	NGUYEN, KHANH P			
Secondary Owner	NGUYEN, HONG DIEM T			
		Map ID: LOT 112		
Mailing Address	232 37TH DR SW			
Legal	WATERS EDGE PLAT 2 LOT 112 PBI 16-067			
Site Address	232 37TH DR SW			Revision Date:
Parcel #	3339220002800000113.0		Assessment=	\$6,255.52
Owner	LIOI, BARBARA A			
Secondary Owner				
		Map ID: LOT 113		
Mailing Address	222 37TH DR SW			
Legal	WATERS EDGE PLAT 2 LOT 113 PBI 16-067			
Site Address	222 37TH DR SW			Revision Date:
Parcel #	3339220002800000114.0		Assessment=	\$6,255.52
Owner	HUSSAIN, MANZOOR A			
Secondary Owner	HUSSAIN, BILAL A			
		Map ID: LOT 114		
Mailing Address	202 37TH DR SW			
Legal	WATERS EDGE PLAT 2 LOT 114 PBI 16-067			
Site Address	202 37TH DR SW			Revision Date:

INDIAN RIVER COUNTY – DEPARTMENT OF PUBLIC WORKS
WATERS EDGE SPECIAL ASSESSMENT - CULVERT REPLACEMENT
FINAL ASSESSMENT ROLL – RESOLUTION X Exhibit A



Parcel #	3339220002800000115.0		Assessment=	\$6,255.52
Owner	THOMPSON, JEREME G			
Secondary Owner				
Mailing Address	3667 2ND ST SW			
Legal	WATERS EDGE PLAT 2 LOT 115 PBI 16-067			
Site Address	3667 2ND ST SW			Revision Date:
Parcel #	3339220002800000116.0		Assessment=	\$6,255.52
Owner	HINE, DENNIS L			
Secondary Owner	HINE, JEANE			
Mailing Address	3661 2ND ST SW			
Legal	WATERS EDGE PLAT 2 LOT 116 PBI 16-067			
Site Address	3661 2ND ST SW			Revision Date:
Parcel #	3339220002800000117.0		Assessment=	\$6,255.52
Owner	PATEL, HIREN			
Secondary Owner	PATEL, MANISHA			
Mailing Address	3653 2ND ST SW			
Legal	WATERS EDGE PLAT 2 LOT 117 PBI 16-067			
Site Address	3653 2ND ST SW			Revision Date:

INDIAN RIVER COUNTY – DEPARTMENT OF PUBLIC WORKS
WATERS EDGE SPECIAL ASSESSMENT - CULVERT REPLACEMENT
FINAL ASSESSMENT ROLL – RESOLUTION X Exhibit A



Parcel #	3339220002800000118.0		Assessment=	\$6,255.52
Owner	CINA, JOHN P			
Secondary Owner	CINA, PAULA L			
		Map ID: LOT 118		
Mailing Address	3647 2ND ST SW			
Legal	WATERS EDGE PLAT 2 LOT 118 PBI 16-067			
Site Address	3647 2ND ST SW			Revision Date:
Parcel #	3339220002800000119.0		Assessment=	\$6,255.52
Owner	NGUYEN, LAN			
Secondary Owner	NGUYEN, HAU			
		Map ID: LOT 119		
Mailing Address	3641 2ND ST SW			
Legal	WATERS EDGE PLAT 2 LOT 119 PBI 16-067			
Site Address	3641 2ND ST SW			Revision Date:
Parcel #	3339220002800000120.0		Assessment=	\$6,255.52
Owner	POWELL, CLIFFORD			
Secondary Owner	POWELL, APRIL			
		Map ID: LOT 120		
Mailing Address	3633 2ND ST SW			
Legal	WATERS EDGE PLAT 2 LOT 120 PBI 16-067			
Site Address	3633 2ND ST SW			Revision Date:

INDIAN RIVER COUNTY – DEPARTMENT OF PUBLIC WORKS
WATERS EDGE SPECIAL ASSESSMENT - CULVERT REPLACEMENT
FINAL ASSESSMENT ROLL – RESOLUTION X Exhibit A



Parcel #	33392200028000000121.0		Assessment=	\$6,255.52
Owner	DALLHOFF, JAMES M			
Secondary Owner				
Mailing Address	3625 2ND ST SW			
Legal	WATERS EDGE PLAT 2 LOT 121 PBI 16-067			
Site Address	3625 2ND ST SW			Revision Date:
Parcel #	33392200028000000122.0		Assessment=	\$6,255.52
Owner	Confidential			
Secondary Owner				
Mailing Address	3619 2ND ST SW			
Legal	WATERS EDGE PLAT 2 LOT 122 PBI 16-067			
Site Address	3619 2ND ST SW			Revision Date:
Parcel #	33392200028000000123.0		Assessment=	\$6,255.52
Owner	CAPOBIANCO, JOHN III			
Secondary Owner				
Mailing Address	3611 2ND ST SW			
Legal	WATERS EDGE PLAT 2 LOT 123 PBI 16-067			
Site Address	3611 2ND ST SW			Revision Date:

INDIAN RIVER COUNTY – DEPARTMENT OF PUBLIC WORKS
WATERS EDGE SPECIAL ASSESSMENT - CULVERT REPLACEMENT
FINAL ASSESSMENT ROLL – RESOLUTION X Exhibit A



Parcel #	33392200028000000124.0		Assessment=	\$6,255.52
Owner	SCHMITZ, THOMAS			
Secondary Owner	SCHMITZ, LIDIA			
		Map ID: LOT 124		
Mailing Address	3603 2ND ST SW			
Legal	WATERS EDGE PLAT 2 LOT 124 PBI 16-067			
Site Address	3603 2ND ST SW			Revision Date:
Parcel #	33392200028000000125.0		Assessment=	\$6,255.52
Owner	SCHEFFER, JOE R JR			
Secondary Owner				
		Map ID: LOT 125		
Mailing Address	3614 2ND PL SW			
Legal	WATERS EDGE PLAT 2 LOT 125 PBI 16-067			
Site Address	3614 2ND PL SW			Revision Date:
Parcel #			Assessment=	
Owner				
Secondary Owner				
		Map ID: LOT		
Mailing Address				
Legal				
Site Address				Revision Date: