

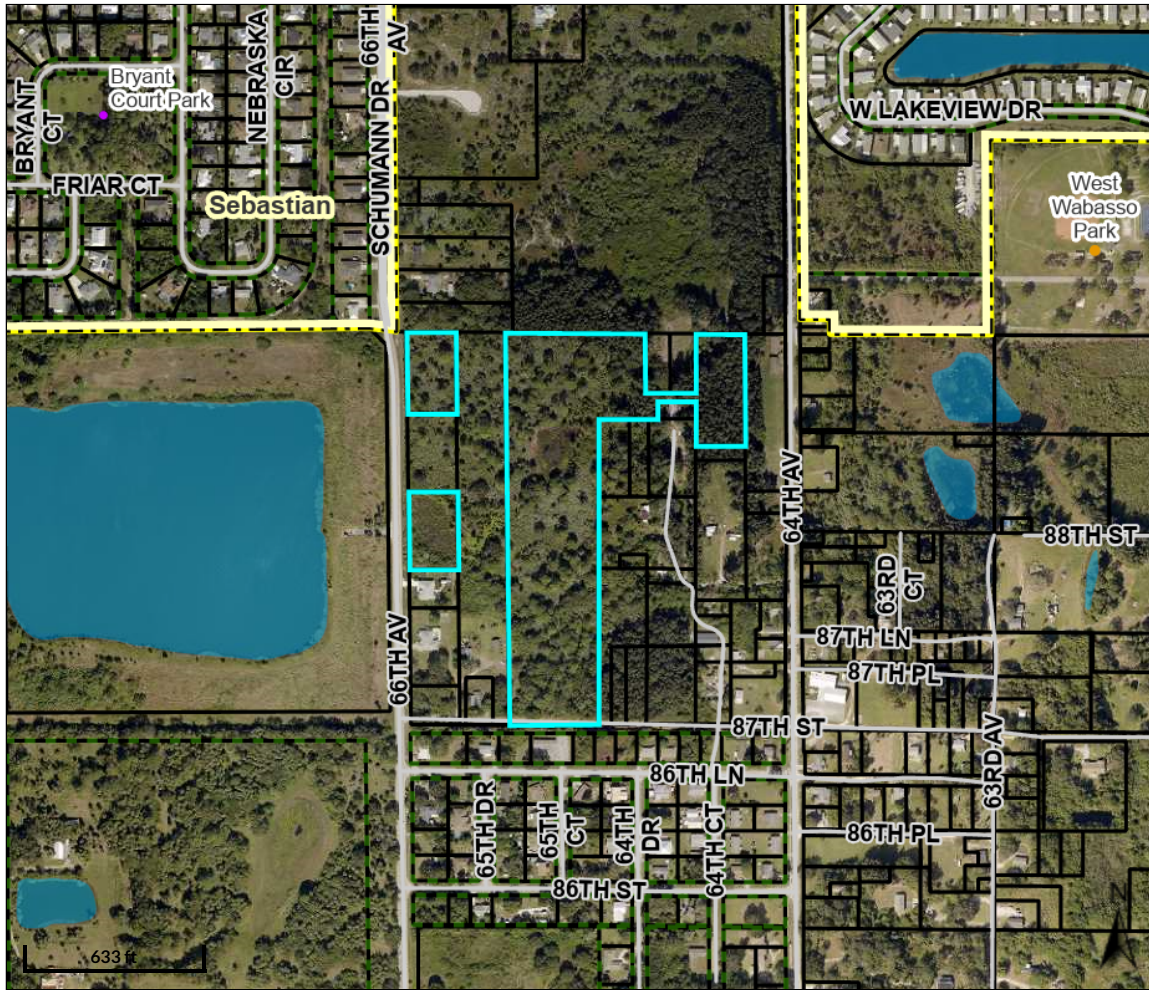

# Indian River County, FL

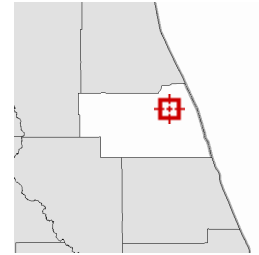

## Overview



## Legend

- Parcels
- Street Centerlines
- Subdivisions
- Municipal Boundaries 2
- 🏠 IRC\_Private\_Schools
- Government Facilities**
- 🇺🇸 FEDERAL GOVERNMENT
- 🇺🇸 COUNTY GOVERNMENT
- 🇺🇸 LOCAL GOVERNMENT
- 🎓 SCHOOL
- 🏥 HOSPITAL
- 🔥 FIRE STATION
- 🚓 LAW ENFORCEMENT
- 🌲 STATE PARK
- 🌳 COUNTY PARK
- 🌳 CITY PARK
- 🚤 BOAT RAMP
- 🚤 CANOE LAUNCH
- 🚤 CANOE LANDING
- Golf Courses**
- 💧 Water

?

<b>Parcel ID</b>	31392900000500000076.0	<b>Prop ID</b>	39154	<b>Owner</b>	CQQC	<b>Last 2 Sales</b>			
<b>Sec/Twp/Rng</b>	29-31-39	<b>Class</b>	0000 - Vac	<b>Address</b>	INVESTMENTS	<b>Date</b>	<b>Price</b>	<b>Instr Type</b>	<b>Qual</b>
<b>Property Address</b>	87TH ST SEBASTIAN		Res,MH,MFam,POI,AgZN		INC	12/29/2015	\$100000	Qualified - Q	05
		<b>Acreage</b>	12.9		304 INDIAN TRACE #108 WESTON, FL 33326	12/29/2015	\$100	Unqualified U	- 11
						<a href="#">Plat Book Link</a>			

**District** 1- NORTH COUNTY W/SEB INLET  
**Brief Tax Description** NW 1/4 OF SW 1/4 SEC 29-31-39, LESS TO BRADLEY ET AL; LESS E 25.00 FT FOR RD R/W AS IN OR BK 413 PP 751; LESS W 35.00 FT OF N 293.60 FT; LESS W 35.00 FT OF S 264.00 FT OF N 821.60 FT; LESS W 199.00 FT OF S 264.00 FT OF N 557.60 FT THEREOF; LESS FOLL DESC PA

**NOTE: NOT TO BE USED ON LEGAL DOCUMENTS**