

# MAP LEGALS FOR: INDIAN RIVER COUNTY ENGINEERING DIVISION SURVEY SECTION

## SECTION 27, TOWNSHIP 32 SOUTH, RANGE 39 EAST

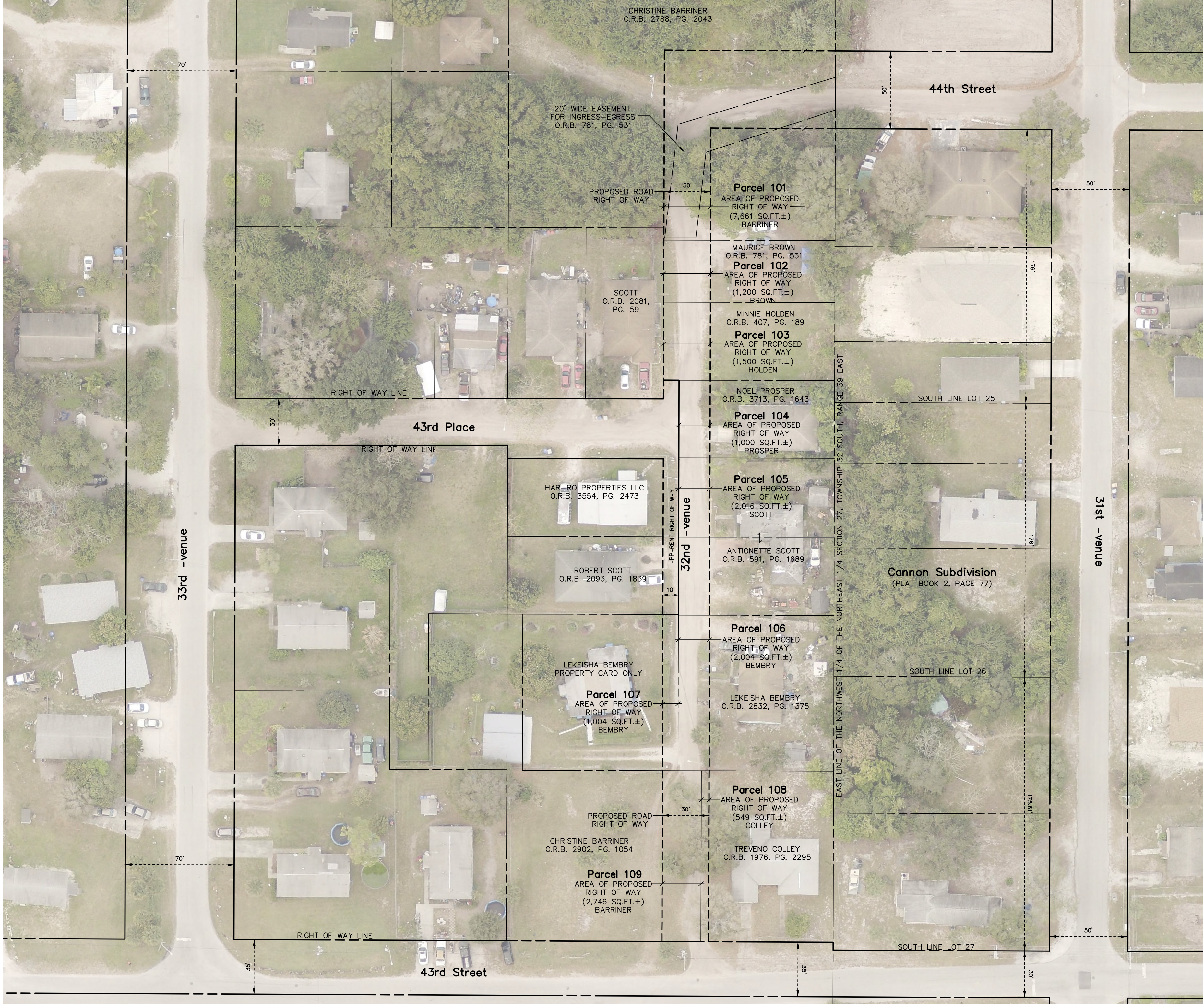
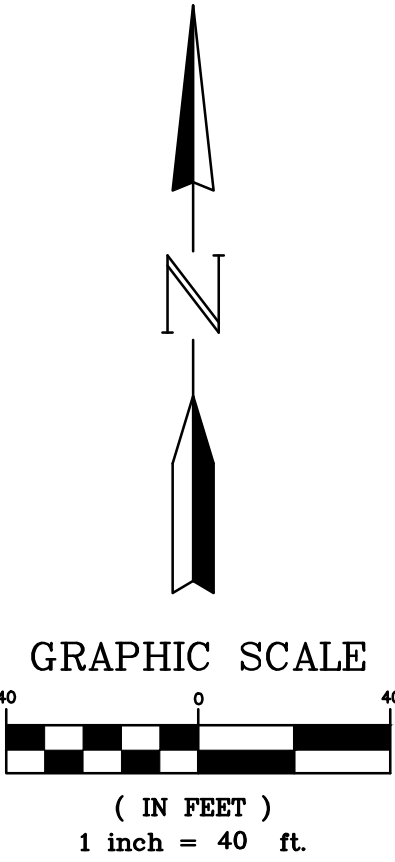

ACREAGE TABULATION

PARCEL No.	NAME	PARCEL IDENTIFICATION No.	STATUS	TAKING SQUARE FEET±	LAND VALUE±
101	CHRISTINE BARRINER	32-39-27-00000-1000-00010.0	VACANT	7,661	\$13,100
102	MAURICE BROWN	32-39-27-00000-1000-00021.0	IMPROVED	1,200	\$1,875
103	MINNIE HOLDEN	32-39-27-00000-1000-00022.0	VACANT	1,500	\$2,500
104	NOEL PROSPER	32-39-27-00000-1000-00023.0	IMPROVED	1,000	\$1,700
105	ANTIONETTE SCOTT	32-39-27-00000-1000-00024.0	IMPROVED	2,016	\$3,450
106	LEKEISHA BEMBRY	32-39-27-00000-1000-00028.0	IMPROVED	2,004	\$3,400
107	LEKEISHA BEMBRY	32-39-27-00000-1000-00029.0	IMPROVED	1,004	\$1,700
108	TREVENO COLLEY	32-39-27-00000-1000-00030.0	IMPROVED	549	\$1,000
109	CHRISTINE BARRINER	32-39-27-00000-1000-00031.0	VACANT	2,746	\$4,600

\* LAND VALUES SHOWN HEREON ARE ESTIMATES ONLY, AND BASED ON ASSESSED VALUES OBTAINED FROM THE INDIAN RIVER COUNTY PROPERTY APPRAISERS OFFICE. ACCURATE VALUES SHOULD BE OBTAINED BY A CERTIFIED APPRAISAL.