

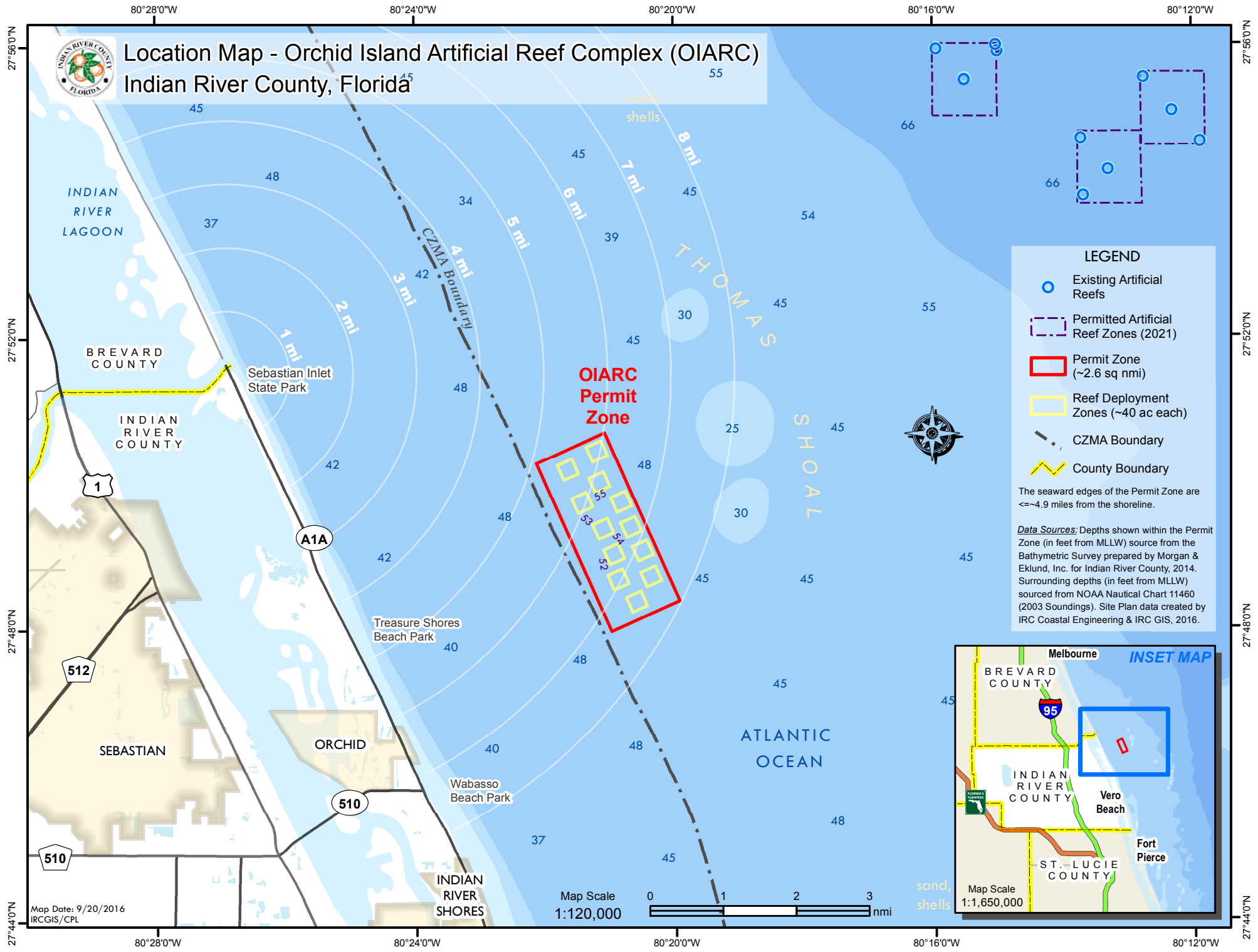

Location Map - Orchid Island Artificial Reef Complex (OIARC)

Indian River County, Florida



LEGEND

- Existing Artificial Reefs
- Permitted Artificial Reef Zones (2021)
- Permit Zone (~2.6 sq nmi)
- Reef Deployment Zones (~40 ac each)
- CZMA Boundary
- County Boundary

The seaward edges of the Permit Zone are ≤ -4.9 miles from the shoreline.

Data Sources: Depths shown within the Permit Zone (in feet from MLLW) source from the Bathymetric Survey prepared by Morgan & Eklund, Inc. for Indian River County, 2014. Surrounding depths (in feet from MLLW) sourced from NOAA Nautical Chart 11460 (2003 Soundings). Site Plan data created by IRC Coastal Engineering & IRC GIS, 2016.

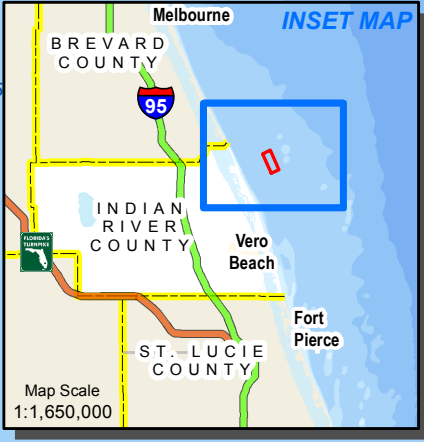

Map Date: 9/20/2016
IRC GIS/CPL

Map Scale 1:120,000