

LAST SAVED: 7/26/2021 8:50:57 AM. SAVED BY: JOHN TRAWIN. DRAWING: I:\2018\19-193 GHO WISTERIA WALK - SUNRISE CDD\PRODUCTION DRAWINGS\PTC GRAPHICS\19-193 PZC-3 LANDSCAPE PLAN.DWG. PLOT DATE: 7/26/2021 8:52:12 AM. PLOTTED BY: JOHN TRAWIN

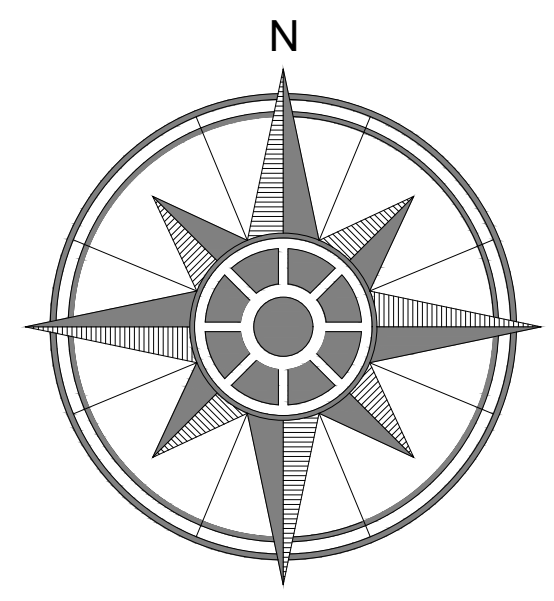
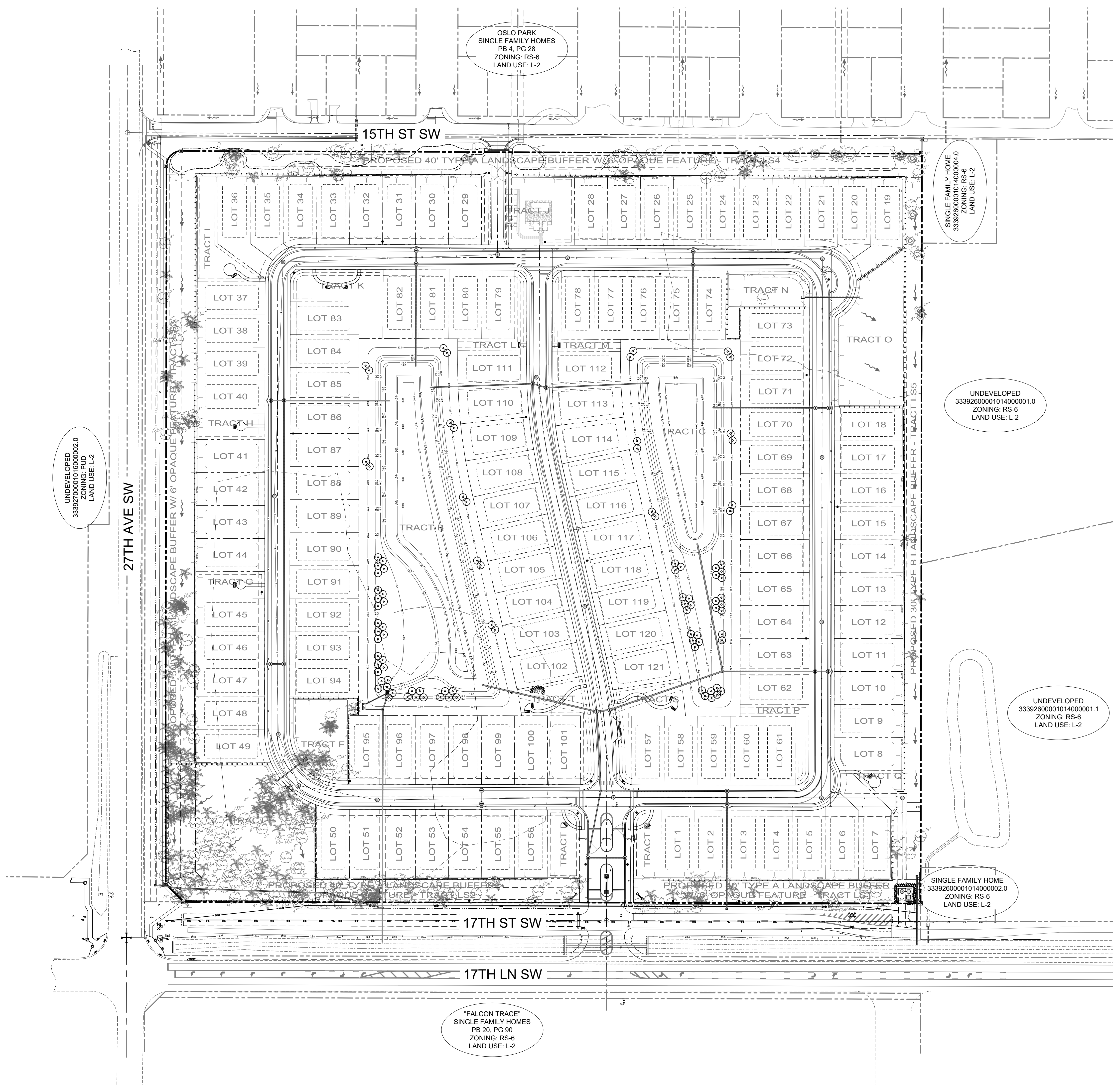

MARK	REVISION	DATE
DESIGNED BY: AWS		
DRAWN BY: JT		
CHECKED BY: AWS		
SCALE	AS NOTED	
DATE	01/22/20	

SCHULKE, BITTLE & STODDARD, L.L.C.
 CIVIL & STRUCTURAL ENGINEERING • LAND PLANNING • ENVIRONMENTAL PERMITTING
 1717 INDIAN RIVER BLVD., SUITE 201 VERO BEACH, FLORIDA 32960
 TEL 772 / 770-9622 FAX 772 / 770-9496 EMAIL info@sbsengineers.com

LANDSCAPE PLAN

WISTERIA WALK P.D.
 2550 17TH STREET SW
 VERO BEACH, FLORIDA
 INDIAN RIVER COUNTY

ENGINEER CERTIFICATION
<input type="checkbox"/> JOSEPH W. SCHULKE FL. REG. NO. 47948
<input type="checkbox"/> JODAH B. BITTLE FL. REG. NO. 57396
<input type="checkbox"/> WILLIAM P. STODDARD FL. REG. NO. 57665

DATE: SHEET
 PROJECT NO. PZC-3
 19-193