

HARMONY RESERVE P.D. - PHASE 2

BEING A REPLAT OF A PORTION OF TRACT R, HARMONY RESERVE P.D. - PHASE 1A, AS FILED IN PLAT BOOK 28,
PAGES 6-12, OF THE PUBLIC RECORDS OF INDIAN RIVER COUNTY, FLORIDA, LYING IN PORTIONS OF TRACTS 2 AND 7,
SECTION 32, TOWNSHIP 32 SOUTH, RANGE 39 EAST.

PLAT BOOK _____
PAGE _____
DOCKET NO. _____

ABBREVIATIONS:
CA. - CENTRAL ANGLE OF CURVE
R. - RADIUS OF CURVE
L. - LENGTH OF CURVE
CH. - CHORD OF CURVE, DIRECTION AND LENGTH
R/W - RIGHT-OF-WAY
CL - CENTERLINE
SEC - SECTION
P.B. - PLAT BOOK
O.A. - OVERALL
PRM - PERMANENT REFERENCE MONUMENT
PCP - PERMANENT CONTROL POINT
P.R.I.R.C.F. - PUBLIC RECORDS OF INDIAN RIVER COUNTY FLORIDA
I.R.F.C.W.D. - INDIAN RIVER FARMS WATER CONTROL DISTRICT

(R) - RADIAL
(NR) - NOT RADIAL
(M) - MEASURED
(P) - PLATTED

MONUMENT LEGEND
MONUMENTS ARE WHAT ARE DESCRIBED BELOW UNLESS OTHERWISE NOTED
[] SET PERMANENT REFERENCE MONUMENT (PRM)
[] FOUND PERMANENT REFERENCE MONUMENT (PRM)
○ PERMANENT CONTROL POINT (PCP)
● PARCEL CORNER MARKER
⊗ FOUND: PARCEL CORNER MARKER
(SEE SURVEYOR'S NOTES FOR FULL DESCRIPTION OF SET PRMS AND CORNER MARKERS)

EASEMENT LEGEND:
D.E. - DRAINAGE EASEMENT
U.E. - UTILITY EASEMENT

CURVE LABEL LEGEND:
PC - POINT OF CURVATURE
PT - POINT OF TANGENCY
PCC - POINT OF COMPOUND CURVATURE
PRC - POINT OF RECURVATURE

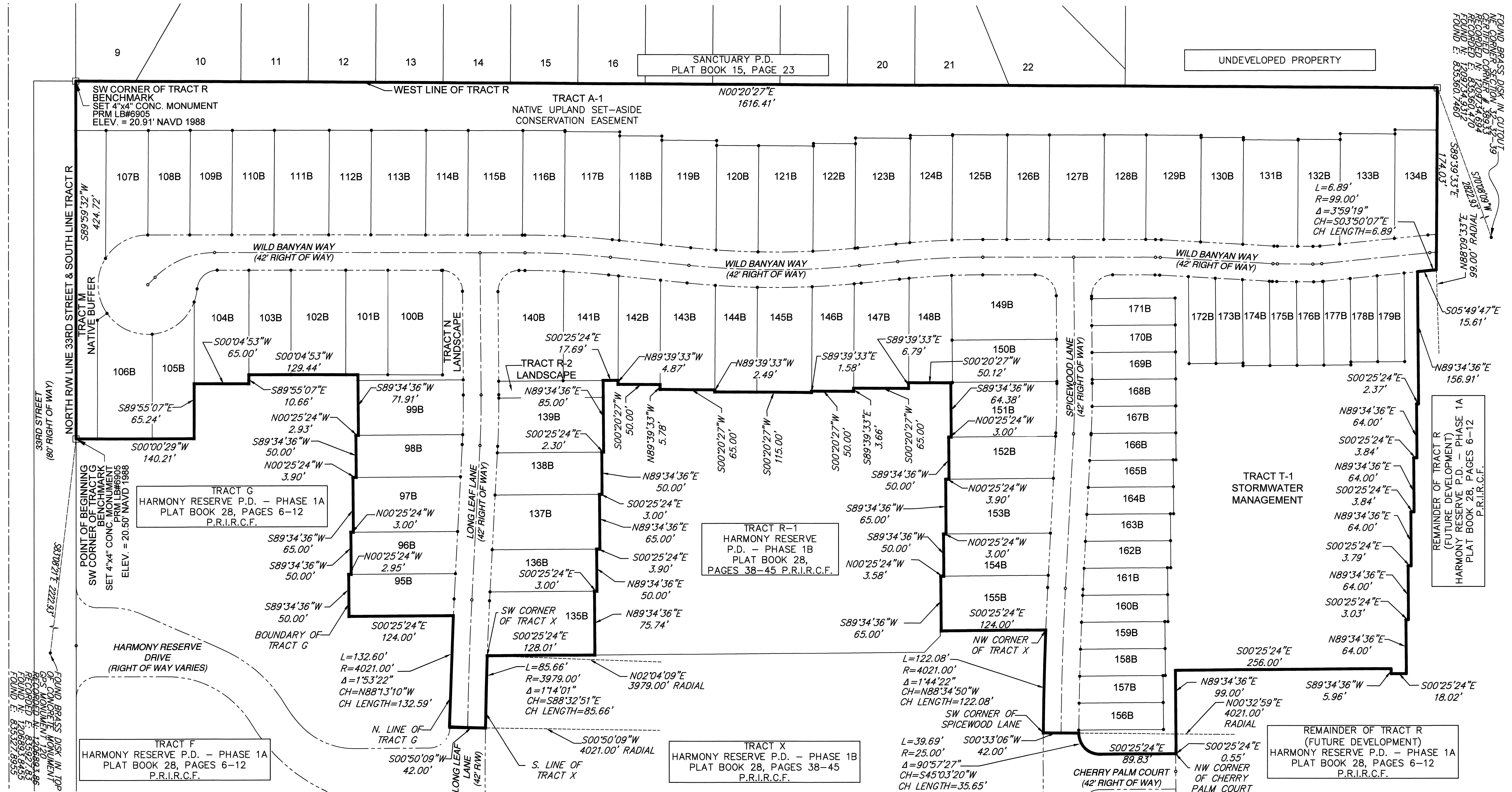
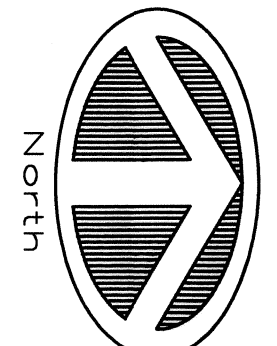
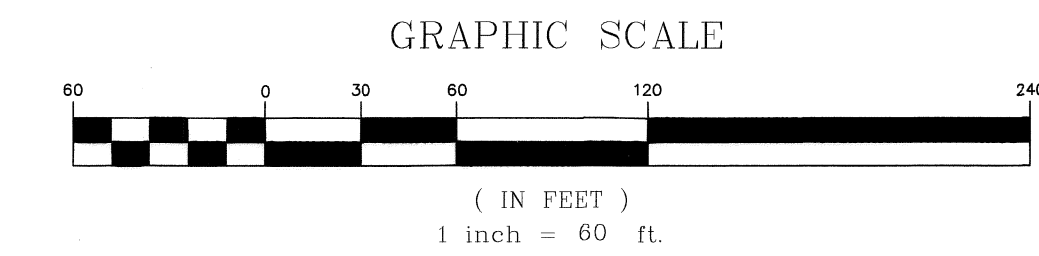

HOUSTON, SCHULKE, BITTLE, & STODDARD, INC. D/B/A
MERIDIAN
LAND SURVEYORS
1717 INDIAN RIVER BLVD, SUITE 201
VERO BEACH, FL 32960 LB#6905
PHONE: 772-794-1213, FAX: 772-794-1096
EMAIL: LB6905@BELLSOUTH.NET

SHEET
4 of 7

PREPARED BY:
CHARLES H. BLANCHARD, PSM#5765
MERIDIAN LAND SURVEYORS 6905
DATE OF PREPARATION: JUNE 2017

HARMONY RESERVE P.D. - PHASE 2

BEING A REPLAT OF A PORTION OF TRACT R, HARMONY RESERVE P.D. - PHASE 1A, AS FILED IN PLAT BOOK 28, PAGES 6-12, OF THE PUBLIC RECORDS OF INDIAN RIVER COUNTY, FLORIDA, LYING IN PORTIONS OF TRACTS 2 AND 7, SECTION 32, TOWNSHIP 32 SOUTH, RANGE 39 EAST.

PLAT BOOK _____

PAGE _____

DOCKET NO. _____

GRAPHIC SCALE

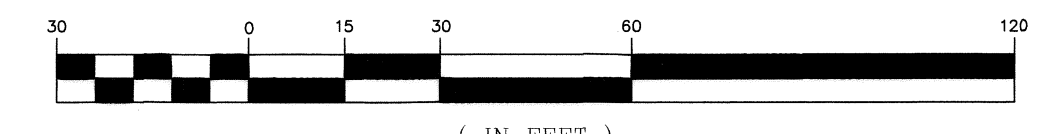

SEE SHEET 6 OF 7 FOR CONTINUATION OF PLAT

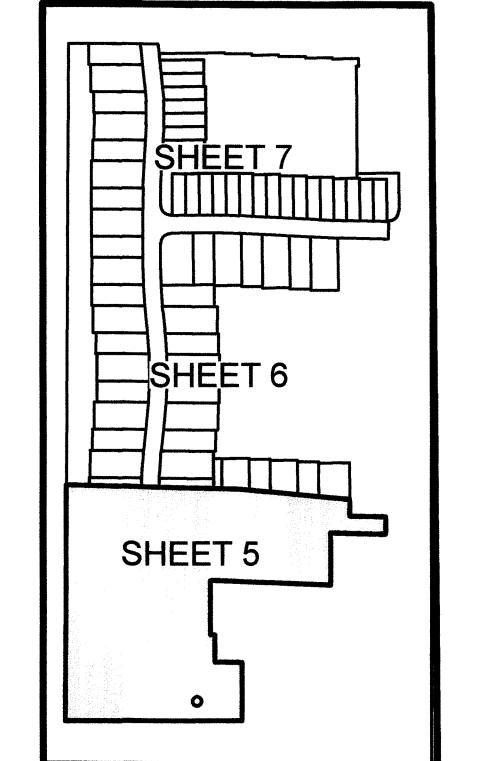

SHEET LAYOUT KEY MAPS

SEE SHEET 6 OF 7 FOR CONTINUATION OF PLAT

SEE SHEET 6 OF 7 FOR CONTINUATION OF PLAT

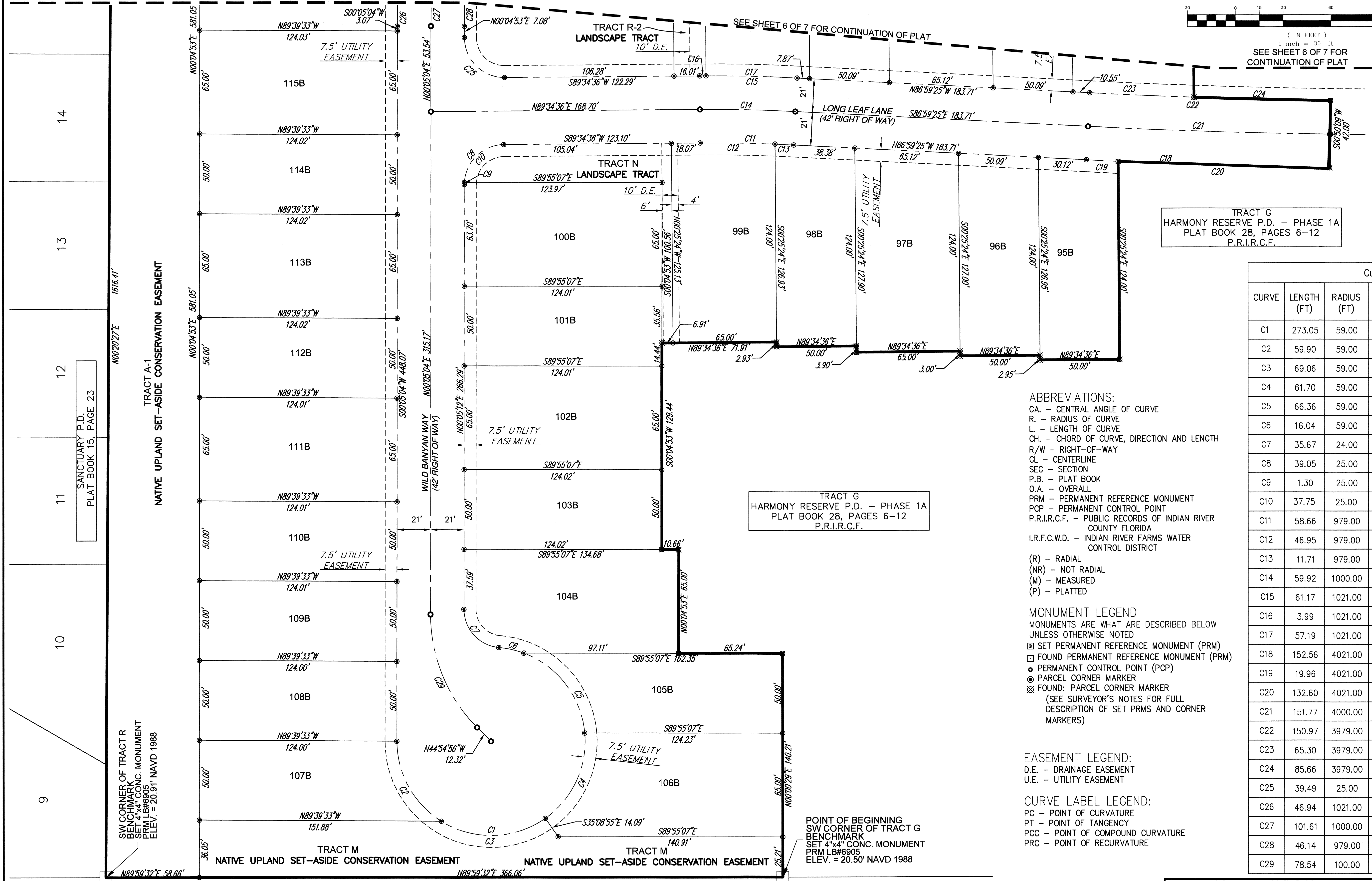

TRACT G
HARMONY RESERVE P.D. - PHASE 1A
PLAT BOOK 28, PAGES 6-12
P.R.I.R.C.F.

TRACT G
HARMONY RESERVE P.D. - PHASE 1A
PLAT BOOK 28, PAGES 6-12
P.R.I.R.C.F.

TRACT A-1
NATIVE UPLAND SET-ASIDE CONSERVATION EASEMENT

SANCTUARY P.D.
PLAT BOOK 15, PAGE 23

SW CORNER OF TRACT R
BENCHMARK
SET 4"x4" CONC. MONUMENT
PRM LB#6905
ELEV. = 20.91 NAVD 1988

POINT OF BEGINNING
SW CORNER OF TRACT G
BENCHMARK
SET 4"x4" CONC. MONUMENT
PRM LB#6905
ELEV. = 20.50 NAVD 1988

- ABBREVIATIONS:**
 CA. - CENTRAL ANGLE OF CURVE
 R. - RADIUS OF CURVE
 L. - LENGTH OF CURVE
 CH. - CHORD OF CURVE, DIRECTION AND LENGTH
 R/W - RIGHT-OF-WAY
 CL - CENTERLINE
 SEC - SECTION
 P.B. - PLAT BOOK
 O.A. - OVERALL
 PRM - PERMANENT REFERENCE MONUMENT
 PCP - PERMANENT CONTROL POINT
 P.R.I.R.C.F. - PUBLIC RECORDS OF INDIAN RIVER COUNTY FLORIDA
 I.R.F.C.W.D. - INDIAN RIVER FARMS WATER CONTROL DISTRICT
- (R) - RADIAL
 (NR) - NOT RADIAL
 (M) - MEASURED
 (P) - PLATTED
- MONUMENT LEGEND**
 MONUMENTS ARE WHAT ARE DESCRIBED BELOW UNLESS OTHERWISE NOTED
 SET PERMANENT REFERENCE MONUMENT (PRM)
 FOUND PERMANENT REFERENCE MONUMENT (PRM)
 PERMANENT CONTROL POINT (PCP)
 PARCEL CORNER MARKER
 FOUND: PARCEL CORNER MARKER
 (SEE SURVEYOR'S NOTES FOR FULL DESCRIPTION OF SET PRMS AND CORNER MARKERS)
- EASEMENT LEGEND:**
 D.E. - DRAINAGE EASEMENT
 U.E. - UTILITY EASEMENT
- CURVE LABEL LEGEND:**
 PC - POINT OF CURVATURE
 PT - POINT OF TANGENCY
 PCC - POINT OF COMPOUND CURVATURE
 PRC - POINT OF RECURVATURE

Curve Table

CURVE	LENGTH (FT)	RADIUS (FT)	DELTA	CH. BEARING	CH. LENGTH (FT)
C1	273.05	59.00	265°09'54"	S47°30'07"W	86.88
C2	59.90	59.00	58°09'57"	N28°59'54"W	57.36
C3	69.06	59.00	67°04'02"	S88°23'06"W	65.19
C4	61.70	59.00	59°55'11"	S24°53'30"W	58.93
C5	66.36	59.00	64°26'22"	S37°17'17"E	62.91
C6	16.04	59.00	15°34'22"	S77°17'39"E	15.99
C7	35.67	24.00	85°10'01"	S42°29'49"E	32.48
C8	39.05	25.00	89°29'25"	S44°49'54"W	35.20
C9	1.30	25.00	2°58'17"	S1°34'20"W	1.30
C10	37.75	25.00	86°31'08"	S46°19'02"W	34.27
C11	58.66	979.00	3°25'58"	S88°42'24"E	58.65
C12	46.95	979.00	2°44'52"	N89°02'58"W	46.95
C13	11.71	979.00	0°41'06"	N87°19'58"W	11.71
C14	59.92	1000.00	3°25'59"	N88°42'25"W	59.91
C15	61.17	1021.00	3°25'58"	N88°42'24"W	61.16
C16	3.99	1021.00	0°13'26"	N89°41'19"E	3.99
C17	57.19	1021.00	3°12'33"	S88°35'42"E	57.18
C18	152.56	4021.00	2°10'26"	N88°04'38"W	152.55
C19	19.96	4021.00	0°17'04"	N87°07'57"W	19.96
C20	132.60	4021.00	1°53'22"	S88°13'10"E	132.59
C21	151.77	4000.00	2°10'26"	S88°04'38"E	151.76
C22	150.97	3979.00	2°10'26"	N88°04'38"W	150.96
C23	65.30	3979.00	0°56'25"	S87°27'38"E	65.30
C24	85.66	3979.00	1°14'01"	S88°32'51"E	85.66
C25	39.49	25.00	90°30'17"	S45°10'15"E	35.51
C26	46.94	1021.00	2°38'04"	N1°23'55"E	46.94
C27	101.61	1000.00	5°49'19"	S2°59'44"W	101.57
C28	46.14	979.00	2°42'01"	S1°25'53"W	46.13
C29	78.54	100.00	45°00'00"	S22°24'56"E	76.54

HOUSTON, SCHULKE, BITTLE, & STODDARD, INC. D/B/A
MERIDIAN
 LAND SURVEYORS
 1717 INDIAN RIVER BLVD, SUITE 201
 VERO BEACH, FL. 32960 LB#6905
 PHONE: 772-794-1213, FAX: 772-794-1096
 EMAIL: LB6905@BELLSOUTH.NET

PREPARED BY:
 CHARLES H. BLANCHARD, PSM#5755
 MERIDIAN LAND SURVEYORS 6905
 DATE OF PREPARATION: JUNE 2017

HARMONY RESERVE P.D. - PHASE 2

BEING A REPLAT OF A PORTION OF TRACT R, HARMONY RESERVE P.D. - PHASE 1A, AS FILED IN PLAT BOOK 28, PAGES 6-12, OF THE PUBLIC RECORDS OF INDIAN RIVER COUNTY, FLORIDA, LYING IN PORTIONS OF TRACTS 2 AND 7, SECTION 32, TOWNSHIP 32 SOUTH, RANGE 39 EAST.

Curve Table					
CURVE	LENGTH (FT)	RADIUS (FT)	DELTA	CH. BEARING	CH. LENGTH (FT)
C14	59.92	1000.00	3°25'59"	N88°42'25"W	59.91
C15	61.17	1021.00	3°25'58"	N88°42'24"W	61.16
C16	3.99	1021.00	0°13'26"	N89°41'19"E	3.99
C17	57.19	1021.00	3°12'33"	S88°35'42"E	57.18
C21	151.77	4000.00	2°10'26"	S88°04'38"E	151.76
C22	150.97	3979.00	2°10'26"	N88°04'38"W	150.96
C23	65.30	3979.00	0°56'25"	S87°27'38"E	65.30
C24	85.66	3979.00	1°14'01"	S88°32'51"E	85.66
C25	39.49	25.00	90°30'17"	S45°10'15"E	35.51
C26	46.94	1021.00	2°38'04"	N1°23'55"E	46.94
C27	101.61	1000.00	5°49'19"	S2°59'44"W	101.57
C28	46.14	979.00	2°42'01"	S1°25'53"W	46.13
C30	56.86	1021.00	3°11'26"	N4°18'40"E	46.13
C31	103.80	1021.00	5°49'30"	S2°59'38"W	103.76
C32	53.39	979.00	3°07'29"	S4°20'38"W	53.39
C33	99.53	979.00	5°49'30"	S2°59'38"W	99.49
C34	198.57	979.00	11°37'17"	S0°05'44"W	198.23
C35	30.14	979.00	1°45'51"	N5°01'27"E	30.14
C36	50.05	979.00	2°55'44"	N2°40'40"E	50.04
C37	65.02	979.00	3°48'20"	N0°41'22"W	65.01
C38	50.15	979.00	2°56'07"	N4°03'35"W	50.15
C39	3.21	979.00	0°11'16"	N5°37'17"W	3.21
C40	202.83	1000.00	11°37'17"	N0°05'44"E	202.49
C41	207.09	1021.00	11°37'17"	N0°05'44"E	206.74
C42	33.61	1021.00	1°53'10"	S4°57'48"W	33.61
C43	50.04	1021.00	2°48'30"	S2°36'58"W	50.04
C44	65.02	1021.00	3°38'55"	S0°36'45"E	65.01
C45	50.14	1021.00	2°48'49"	S3°50'37"E	50.13
C46	8.28	1021.00	0°27'52"	S5°28'58"E	8.28
C47	11.44	979.00	0°40'10"	S5°22'49"E	11.44
C48	50.54	979.00	2°57'27"	S3°34'00"E	50.53
C49	101.17	1000.00	5°47'47"	S2°49'01"E	101.12
C50	16.51	1021.00	0°55'35"	N5°15'07"W	16.51
C51	50.11	1021.00	2°48'44"	N3°22'58"W	50.11

PLAT BOOK _____
PAGE _____
DOCKET NO. _____

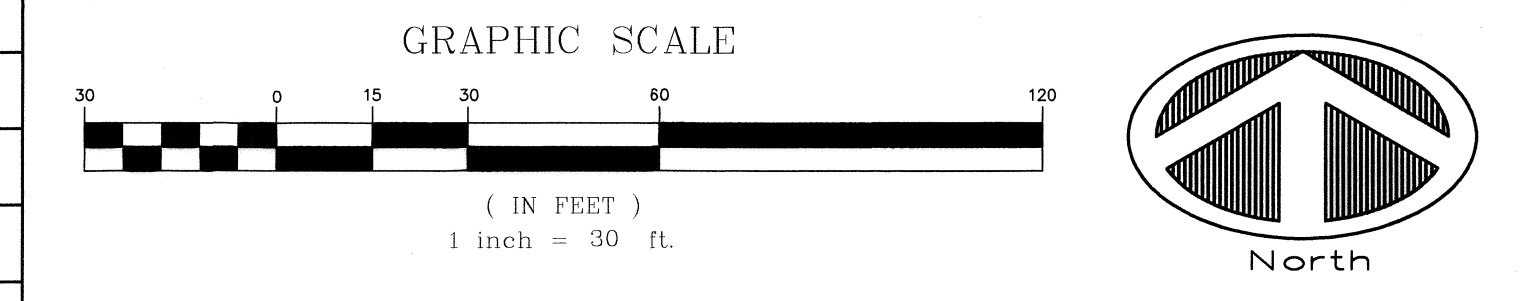

ABBREVIATIONS:
CA - CENTRAL ANGLE OF CURVE
R - RADIUS OF CURVE
L - LENGTH OF CURVE
CH - CHORD OF CURVE, DIRECTION AND LENGTH
R/W - RIGHT-OF-WAY
CL - CENTERLINE
SEC - SECTION
P.B. - PLAT BOOK
O.A. - OVERALL
PRM - PERMANENT REFERENCE MONUMENT
PCP - PERMANENT CONTROL POINT
P.R.I.R.C.F. - PUBLIC RECORDS OF INDIAN RIVER COUNTY FLORIDA
I.R.F.C.W.D. - INDIAN RIVER FARMS WATER CONTROL DISTRICT

(R) - RADIAL
(NR) - NOT RADIAL
(M) - MEASURED
(P) - PLATTED

MONUMENT LEGEND
MONUMENTS ARE WHAT ARE DESCRIBED BELOW UNLESS OTHERWISE NOTED
[Symbol] SET PERMANENT REFERENCE MONUMENT (PRM)
[Symbol] FOUND PERMANENT REFERENCE MONUMENT (PRM)
[Symbol] PERMANENT CONTROL POINT (PCP)
[Symbol] PARCEL CORNER MARKER
[Symbol] FOUND PARCEL CORNER MARKER
(SEE SURVEYOR'S NOTES FOR FULL DESCRIPTION OF SET PRMS AND CORNER MARKERS)

EASEMENT LEGEND:
D.E. - DRAINAGE EASEMENT
U.E. - UTILITY EASEMENT

CURVE LABEL LEGEND:
PC - POINT OF CURVATURE
PT - POINT OF TANGENCY
PCC - POINT OF COMPOUND CURVATURE
PRC - POINT OF RECURVATURE

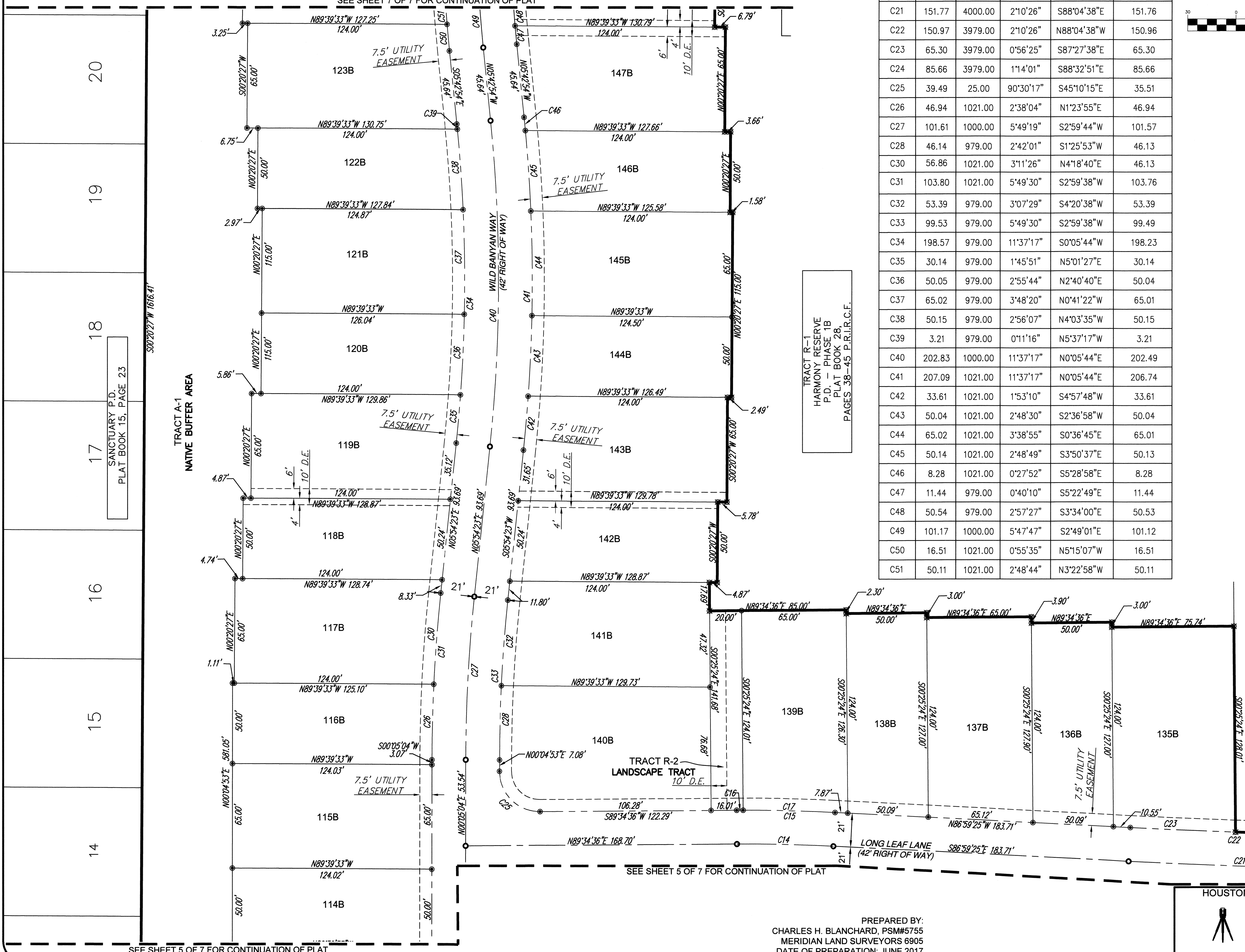

TRACT R-1
HARMONY RESERVE
P.D. - PHASE 1B
PLAT BOOK 28,
PAGES 38-45 P.R.I.R.C.F.

TRACT X
HARMONY RESERVE
P.D. - PHASE 1B
PLAT BOOK 28,
PAGES 38-45 P.R.I.R.C.F.

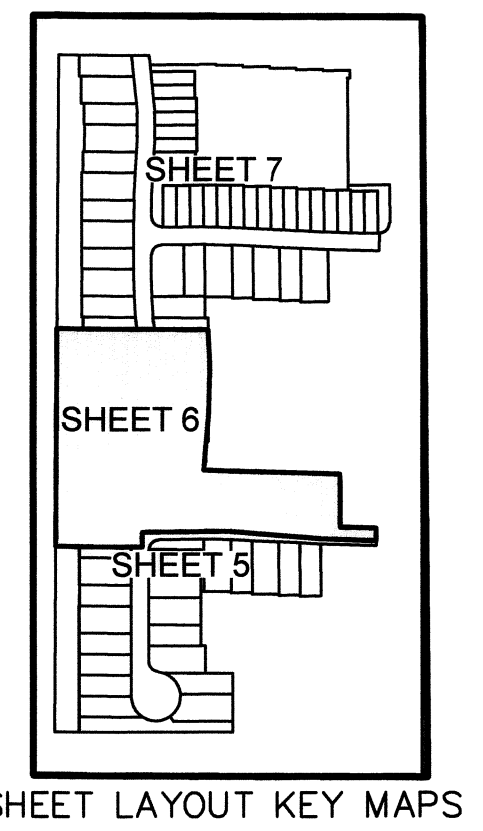

PREPARED BY:
CHARLES H. BLANCHARD, PSM#5755
MERIDIAN LAND SURVEYORS 6905
DATE OF PREPARATION: JUNE 2017

HOUSTON, SCHULKE, BITTLE, & STODDARD, INC. D/B/A
MERIDIAN
LAND SURVEYORS
1717 INDIAN RIVER BLVD, SUITE 201
VERO BEACH, FL 32960 LB#6905
PHONE: 772-794-1213, FAX: 772-794-1096
EMAIL: LB6905@BELL.SOUTH.NET

SHEET
6 of 7

HARMONY RESERVE P.D. - PHASE 2

BEING A REPLAT OF A PORTION OF TRACT R, HARMONY RESERVE P.D. - PHASE 1A, AS FILED IN PLAT BOOK 28, PAGES 6-12, OF THE PUBLIC RECORDS OF INDIAN RIVER COUNTY, FLORIDA, LYING IN PORTIONS OF TRACTS 2 AND 7, SECTION 32, TOWNSHIP 32 SOUTH, RANGE 39 EAST.

PLAT BOOK _____
PAGE _____
DOCKET NO. _____

REMAINDER OF TRACT R
(FUTURE DEVELOPMENT)
HARMONY RESERVE P.D. - PHASE 1A
PLAT BOOK 28, PAGES 6-12
P.R.I.R.C.F.

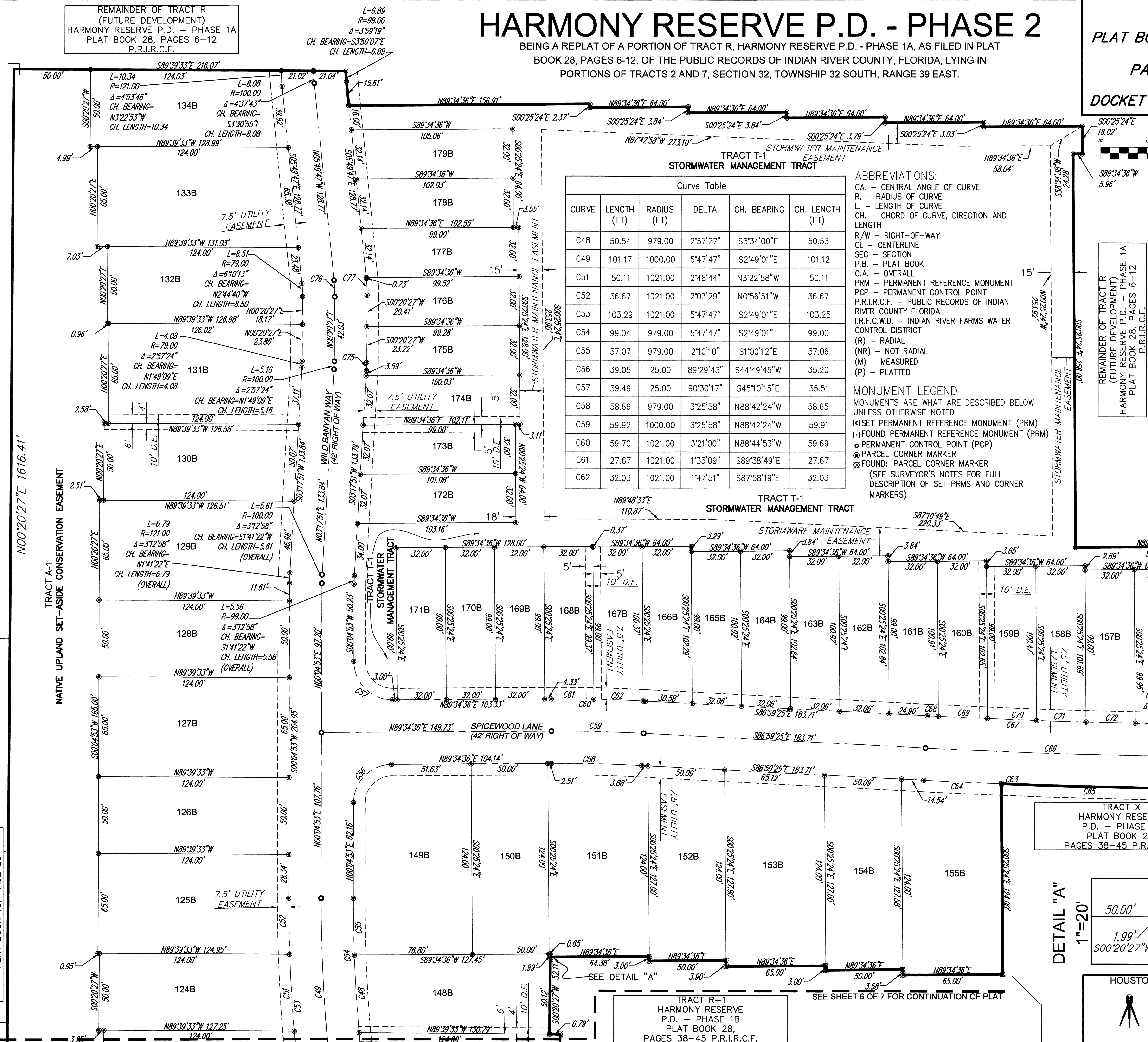
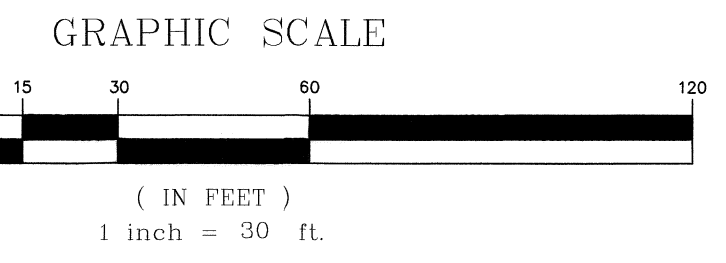

Curve Table

CURVE	LENGTH (FT)	RADIUS (FT)	DELTA	CH. BEARING	CH. LENGTH (FT)
C48	50.54	979.00	2°57'27"	S3°34'00"E	50.53
C49	101.17	1000.00	5°47'47"	S2°49'01"E	101.12
C51	50.11	1021.00	2°48'44"	N3°22'58"W	50.11
C52	36.67	1021.00	2°03'29"	N0°56'51"W	36.67
C53	103.29	1021.00	5°47'47"	S2°49'01"E	103.25
C54	99.04	979.00	5°47'47"	S2°49'01"E	99.00
C55	37.07	979.00	2°10'10"	S1°00'12"E	37.06
C56	39.05	25.00	89°29'43"	S44°49'45"W	35.20
C57	39.49	25.00	90°30'17"	S45°10'15"E	35.51
C58	58.66	979.00	3°25'58"	N88°42'24"W	58.65
C59	59.92	1000.00	3°25'58"	N88°42'24"W	59.91
C60	59.70	1021.00	3°21'00"	N88°44'53"W	59.69
C61	27.67	1021.00	1°33'09"	S89°38'49"E	27.67
C62	32.03	1021.00	1°47'51"	S87°58'19"E	32.03

ABBREVIATIONS:
CA. - CENTRAL ANGLE OF CURVE
R. - RADIUS OF CURVE
L. - LENGTH OF CURVE
CH. - CHORD OF CURVE, DIRECTION AND LENGTH
R/W - RIGHT-OF-WAY
CL - CENTERLINE
SEC - SECTION
P.B. - PLAT BOOK
O.A. - OVERALL
PRM - PERMANENT REFERENCE MONUMENT
PCP - PERMANENT CONTROL POINT
P.R.I.R.C.F. - PUBLIC RECORDS OF INDIAN RIVER COUNTY FLORIDA
I.R.F.C.W.D. - INDIAN RIVER FARMS WATER CONTROL DISTRICT
(R) - RADIAL
(NR) - NOT RADIAL
(M) - MEASURED
(P) - PLATTED

MONUMENT LEGEND
MONUMENTS ARE WHAT ARE DESCRIBED BELOW UNLESS OTHERWISE NOTED
⊕ SET PERMANENT REFERENCE MONUMENT (PRM)
⊞ FOUND PERMANENT REFERENCE MONUMENT (PRM)
⊙ PERMANENT CONTROL POINT (PCP)
⊠ PARCEL CORNER MARKER
⊞ FOUND: PARCEL CORNER MARKER
(SEE SURVEYOR'S NOTES FOR FULL DESCRIPTION OF SET PRMS AND CORNER MARKERS)

Curve Table

CURVE	LENGTH (FT)	RADIUS (FT)	DELTA	CH. BEARING	CH. LENGTH (FT)
C63	172.64	4021.00	2°27'36"	N88°13'13"W	172.63
C64	50.56	4021.00	0°43'14"	N87°21'02"W	50.56
C65	122.08	4021.00	1°44'22"	S88°34'50"E	122.08
C66	171.74	4000.00	2°27'36"	S88°13'13"E	171.73
C67	167.29	3979.00	2°24'32"	N88°11'41"W	167.27
C68	7.16	3979.00	0°06'11"	S87°02'31"	7.16
C69	32.05	3979.00	0°27'41"	S87°19'27"E	32.05
C70	32.05	3979.00	0°27'41"	S87°47'08"E	32.03
C71	32.02	3979.00	0°27'40"	S88°14'48"E	32.02
C72	32.01	3979.00	0°27'40"	S88°42'28"E	32.01
C73	32.01	3979.00	0°27'39"	S89°10'08"E	32.01
C74	39.69	25.00	90°57'27"	N45°03'20"E	35.65
C75	5.21	101.00	2°57'24"	S1°49'09"W	5.21
C76	10.77	100.00	6°10'13"	N2°44'40"W	10.76
C77	10.88	101.00	6°10'13"	S2°44'40"E	10.87

EASEMENT LEGEND:
D.E. - DRAINAGE EASEMENT
U.E. - UTILITY EASEMENT

CURVE LABEL LEGEND:
PC - POINT OF CURVATURE
PT - POINT OF TANGENCY
PCC - POINT OF COMPOUND CURVATURE
PRC - POINT OF RECURVATURE

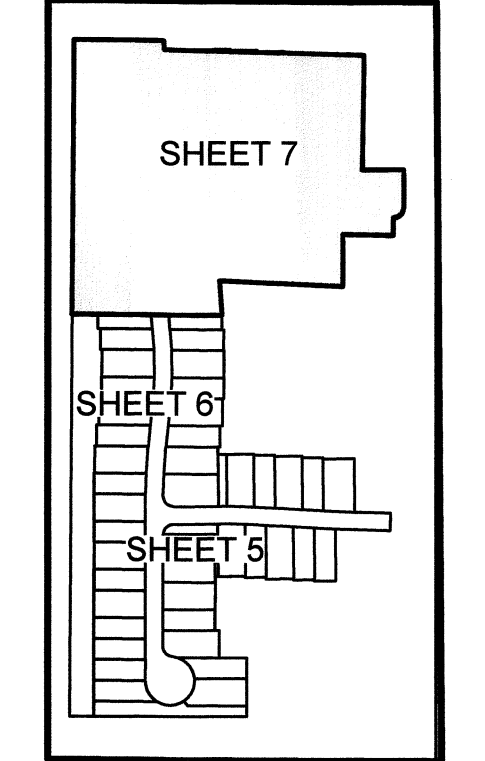

PREPARED BY:
CHARLES H. BLANCHARD, PSM#5755
MERIDIAN LAND SURVEYORS 6905
DATE OF PREPARATION: JUNE 2017

TRACT X
HARMONY RESERVE
P.D. - PHASE 1B
PLAT BOOK 28,
PAGES 38-45 P.R.I.R.C.F.

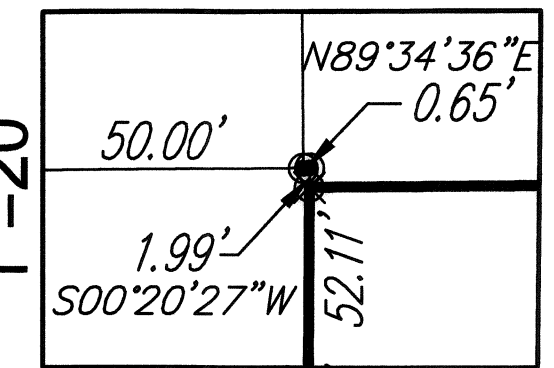

HOUSTON, SCHULKE, BITTLE, & STODDARD, INC. D/B/A
MERIDIAN
LAND SURVEYORS
1717 INDIAN RIVER BLVD, SUITE 201
VERO BEACH, FL 32960 LB#6905
PHONE: 772-794-1213 FAX: 772-794-1096
EMAIL: LB6905@BELLSOUTH.NET

SHEET
7 of 7