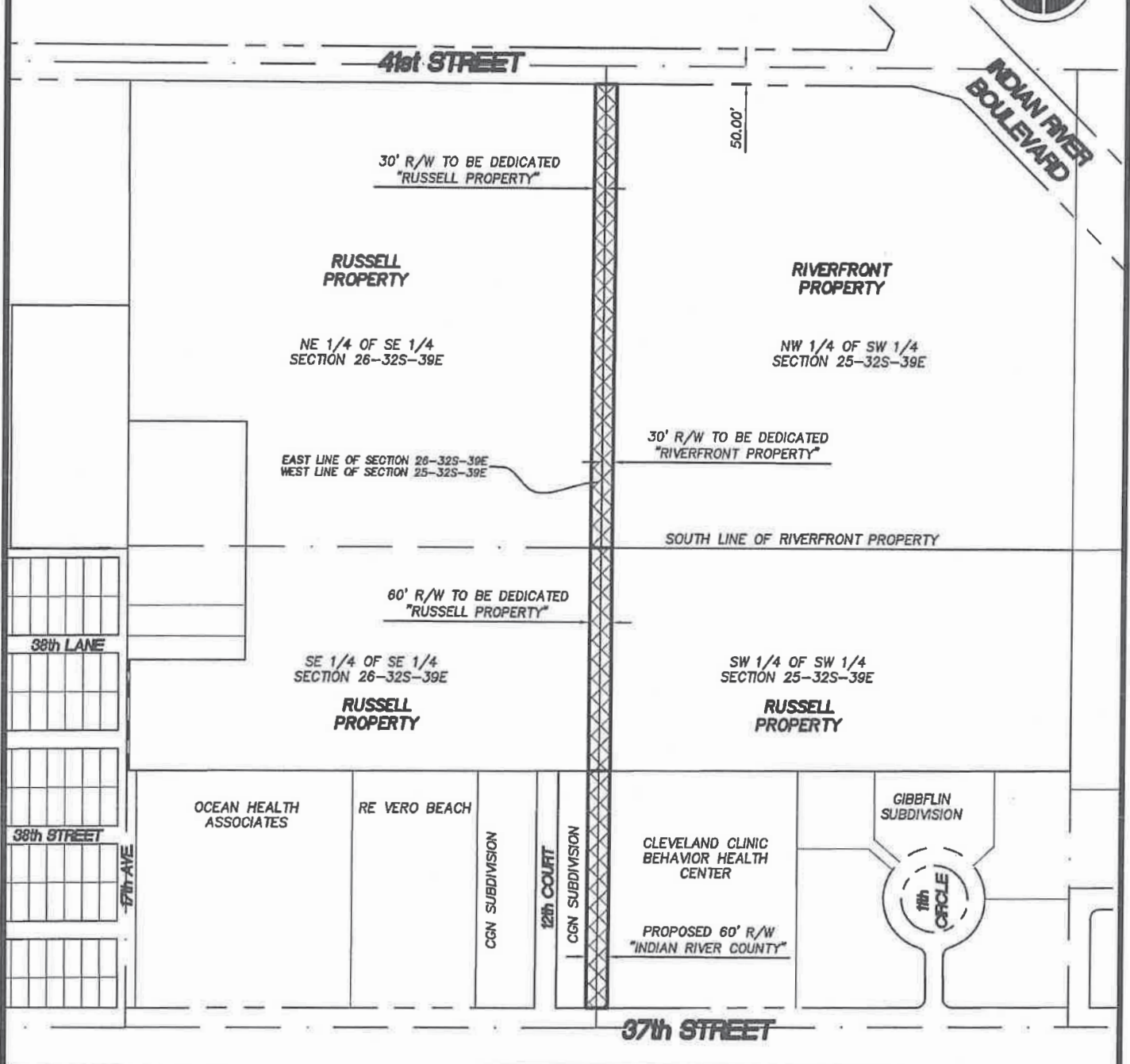

Exhibit "C"
Sketch of Proposed 11th Drive Right-of-Way
Indian River County, Florida



SKETCH OF PROPOSED R/W "This is NOT a Boundary Survey"	Drawn by: DMT	Checked by: DMT	File name 6190	Date 8/17/19	Scale 1"=400'	Drawing Name 6190-rw
---	------------------	--------------------	-------------------	-----------------	------------------	-------------------------



Masteller, Moler & Taylor, Inc.

PROFESSIONAL SURVEYORS AND MAPPERS
 LAND SURVEYING BUSINESS #4644

1655 27th Street, Suite 2 Vero Beach, Florida 32960
 Phone: (772) 564-8050 Fax: (772) 794-0647

NOT VALID WITHOUT THE SIGNATURE AND
 THE ORIGINAL RAISED SEAL OF A FLORIDA
 LICENSED SURVEYOR AND MAPPER.

David M. Taylor
 DAVID TAYLOR P.L.S. 5243