

MATCH LINE - SEE SHEET 9
STA. 209+50.00

UNINCORPORATED INDIAN RIVER COUNTY

PLAT OF INDIAN RIVER FARMS CO.
P.B. 2, PG. 25 (S.L.C.R.)
P.B. 3, PG. 75 (S.L.C.R.)

MATCH LINE - SEE SHEET 9
STA. 509+00.00

PRELIMINARY
SUBJECT TO CHANGE

CENTER SEC. 24-33-38
FD. 1/2" IRON PIPE
(NO. 10)
N=1,185,848.813
E= 821,972.014

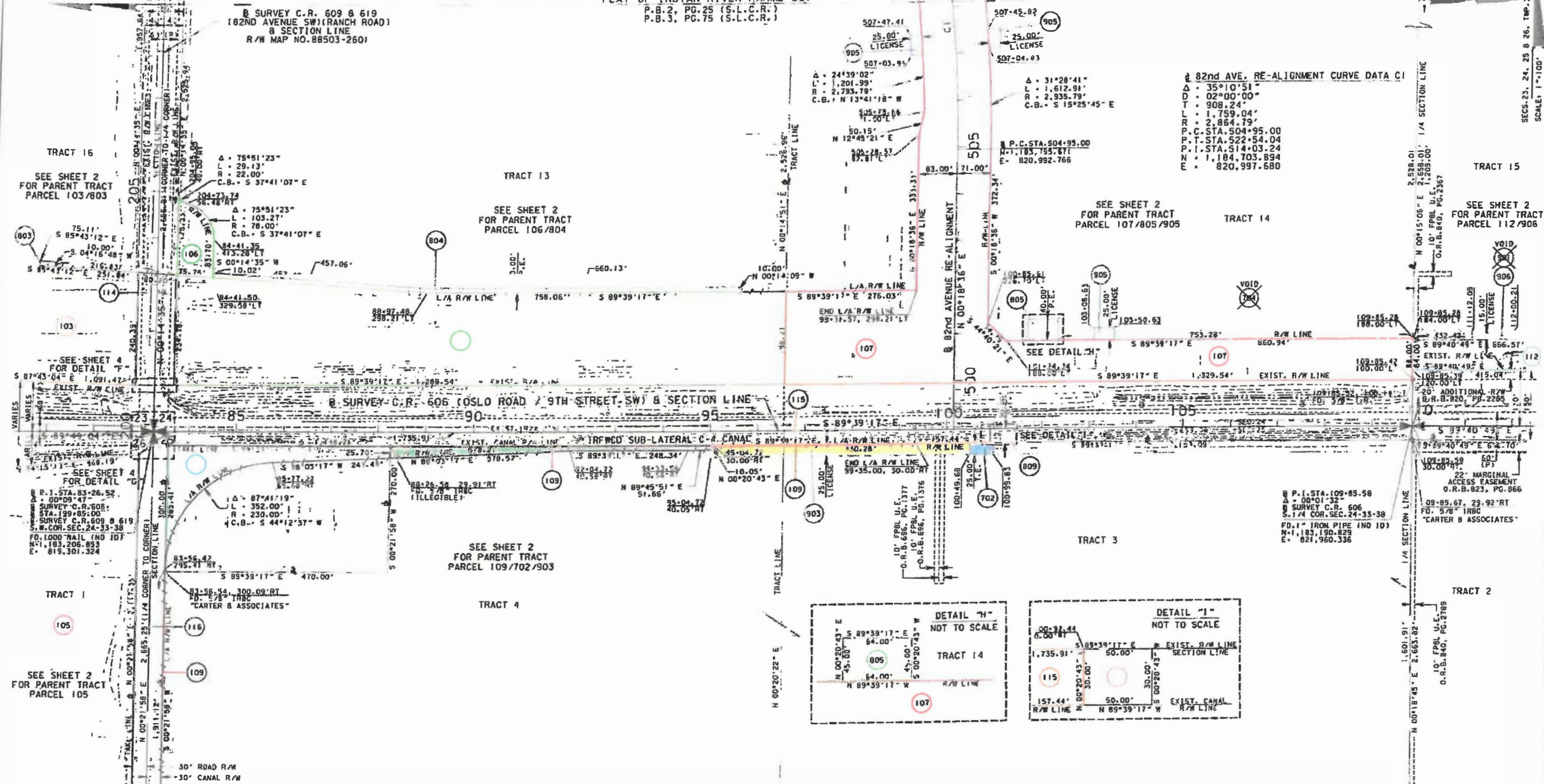

PLAT OF INDIAN RIVER FARMS CO.
P.B. 2, PG. 25 (S.L.C.R.)
P.B. 3, PG. 75 (S.L.C.R.)

UNINCORPORATED INDIAN RIVER COUNTY

CENTER SEC. 25-33-38
FD. 3/4" IRON PIPE
(NO. 10)
N=1,180,527.050
E= 821,945.801

THIS MAP IS NOT A SURVEY

C.R. 606 (OSLO ROAD / 9TH STREET SW) AT S.R. 9 (1-95)

SEE SHEET 1 FOR LEGEND & GENERAL NOTES.

RIGHT OF WAY MAP	FLORIDA DEPARTMENT OF TRANSPORTATION SURVEYING AND MAPPING	APPROVED BY: <i>[Signature]</i> DATE: 07-23-18	ADD PARCEL 109 FOR LIA	ADD PAR. 905,906	T.BROWN	07-23-18	BY: T.BROWN	DATE: 07-23-18	FED. PROJ. NO. D417-092-B	SECTION 8860J-2500	MAPS PREPARED BY: M.G. VERA & ASSOCIATES, INC. LB NO. 2429	FIELD BOOK NO. 5: 4328511 & 4327782 SCALE: 1" = 100'
			REV. PAR. 100 TO 114 & 116/17 BROWN	ADD 782,802; REV. 113	T.BROWN	04-22-19	BY: T.BROWN	DATE: 04-22-19				
			113 TO 115, 602 TO 609	ADD 803,804; REV. 1200	T.BROWN	08-11-19	BY: T.BROWN	DATE: 08-11-19	C.R. NO. 606 (OSLO ROAD / 9TH STREET SW) INDIAN RIVER COUNTY	ITEM/SEGMENT NO. 413048-2	SHEET 5 OF 12	
			REV. LIA LINE 106/109/115	ADD 803,804; REV. 1200	T.BROWN	08-11-19	BY: T.BROWN	DATE: 08-11-19				

VAULT: \SRMAPPING\4130482\wdrct105.dgn

SECS. 25 & 26, TWP. 33 S., RGE. 30 E.
SCALE: 1"=100'

**PRELIMINARY
SUBJECT TO CHANGE**

UNINCORPORATED INDIAN RIVER COUNTY

PLAT OF INDIAN RIVER FARMS CO.
P.B. 2, PG. 25 (S.L.C.R.)
P.B. 3, PG. 75 (S.L.C.R.)

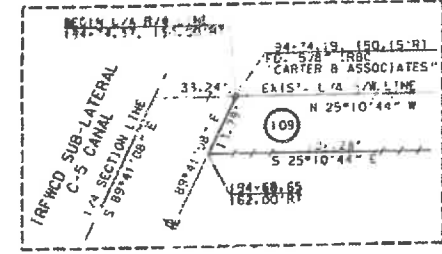
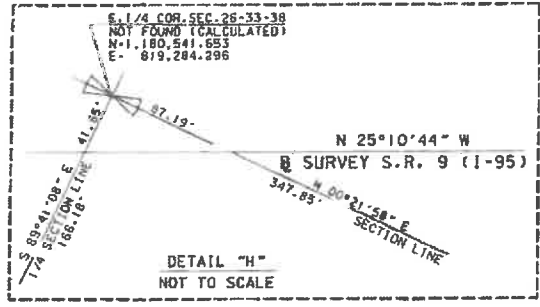
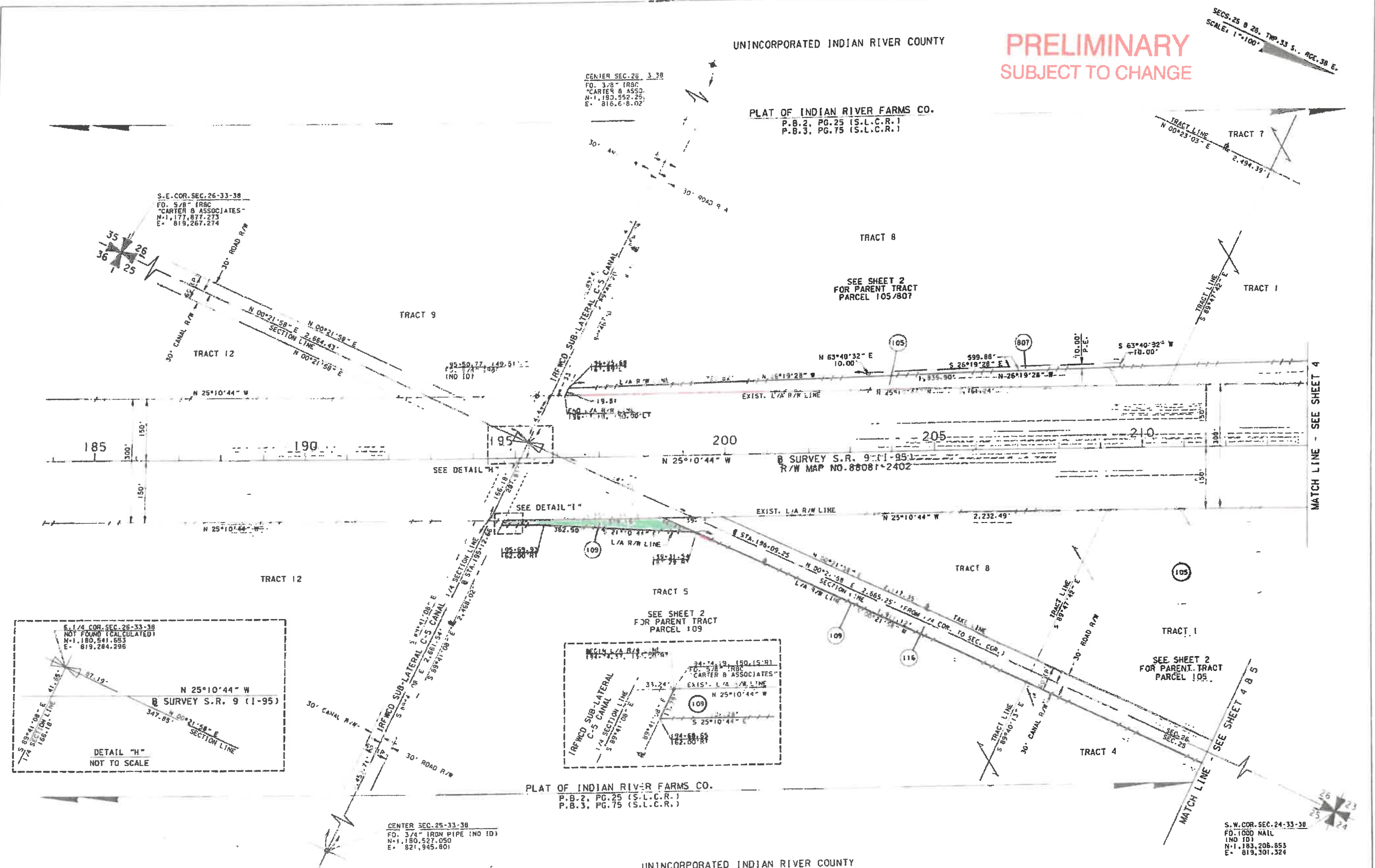

PLAT OF INDIAN RIVER FARMS CO.
P.B. 2, PG. 25 (S.L.C.R.)
P.B. 3, PG. 75 (S.L.C.R.)

UNINCORPORATED INDIAN RIVER COUNTY

THIS MAP IS NOT A SURVEY

C.R. 606 (OSLO ROAD / 9TH STREET SW) AT S.R. 9 (1-95)

SEE SHEET 1 FOR LEGEND & GENERAL NOTES.

RIGHT OF WAY MAP

FLORIDA DEPARTMENT OF TRANSPORTATION
SURVEYING AND MAPPING

APPROVED BY: [Signature]
DATE: [Blank]
TITLE: [Blank]
BY: [Blank]

REVISION	BY	DATE
ADD PAR. 109 FOR L/A R/W	T. TRUONG	10-04-10
REVISED PAR. 100 TO 110	T. TRUONG	10-01-10
ADD PARCEL 101	T. TRUONG	08-22-10
REVISED PAR. 113 TO 100	T. TRUONG	04-16-10

CHECKED BY: C. MILLER
DATE: 12-04-10

FED. PROJ. NO. 0417-092-B
SECTION 88601-2500
C.R. NO. 606 (OSLO ROAD / 9TH STREET SW) INDIAN RIVER COUNTY

MAPS PREPARED BY: M.C. VERA & ASSOCIATES, INC.
L.S. NO. 2489
FIELD BOOK NO. S: 4319311 & 4319781
SCALE: 1" = 100'
ITEM/SEGMENT NO. 413048-2 SHEET 7 OF 12