Exhibit A

Legal Description & Sketch for a Right-of-Way Abandonment at the Reedwood Subdivision, Lot 21 Site

Indian River County, Florida

Sheet 2 of 2

Not Valid Without All Sheets

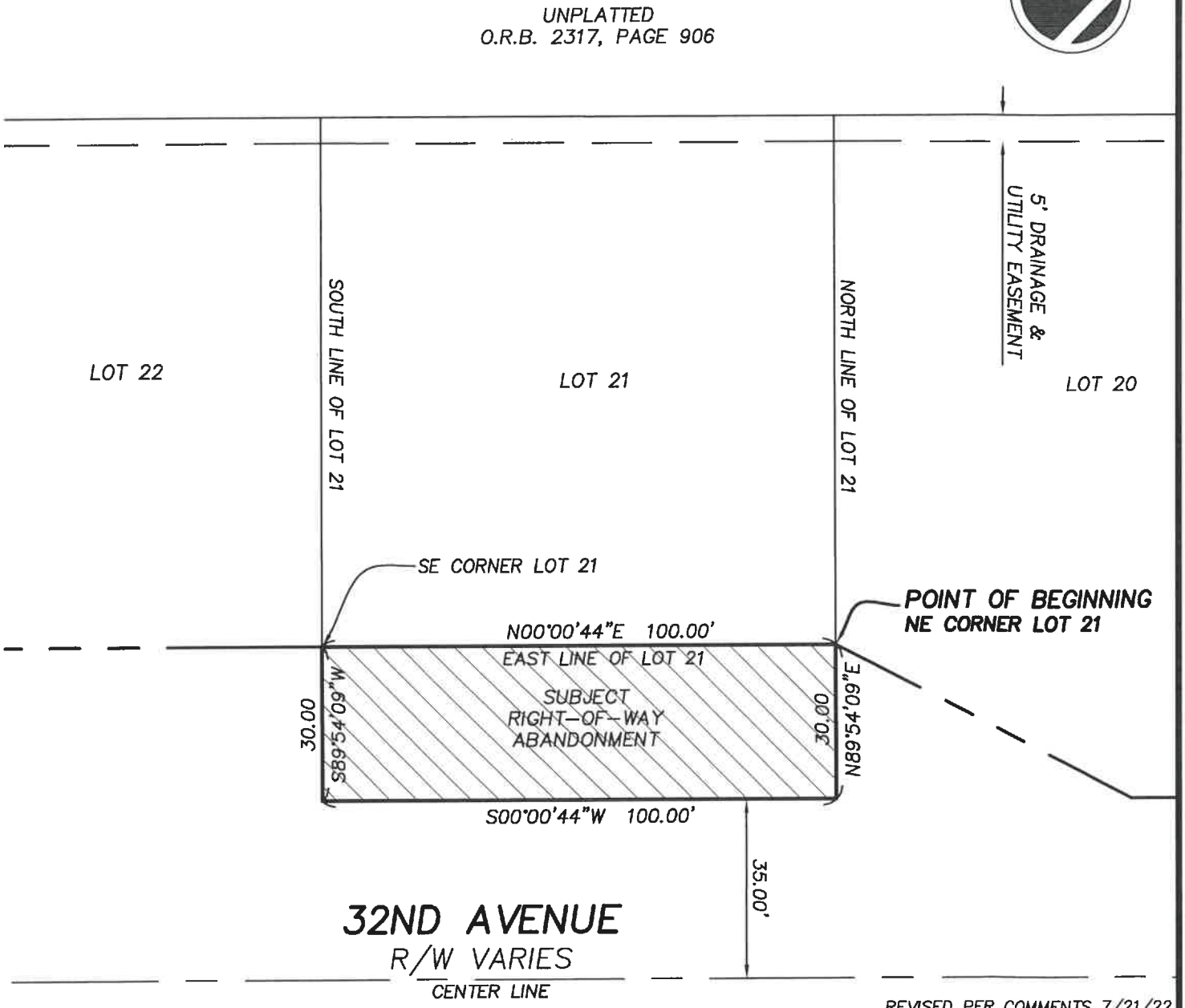

REVISED PER COMMENTS 7/21/22

LEGAL DESCRIPTION & SKETCH "This is NOT a Boundary Survey"	Drawn by: BMM	Checked by DMT	File name 8136	Date 6/3/2022	Scale 1"=30'	Drawing Name 8136-rw-aband.dwg

Masteller, Moler & Taylor, Inc.
PROFESSIONAL SURVEYORS AND MAPPERS
LAND SURVEYING BUSINESS #4644
1655 27th Street, Suite 2 Vero Beach, Florida 32960
Phone: (772) 564-8050 Fax: (772) 794-0647

DAVID TAYLOR P.S.M. 5243

DAVID M. TAYLOR CERTIFICATE No. LS5243 STATE OF FLORIDA REGISTERED LAND SURVEYOR

(SEAL)

DMT 8.2.22

Attachment 2