

Proposed Easement

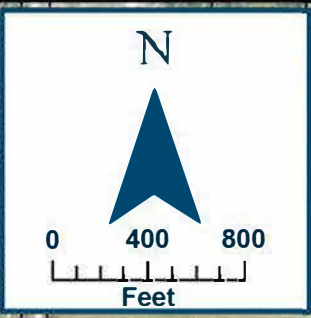

Note: Drawing is preliminary and the location of the easement shall be fixed and determined by the survey and legal description prepared by grantee.

Legend

- Proposed 65 Foot Access Easement
- Proposed 25 Foot Aerial & Access Easement
- Proposed 15 Foot Utility Easement
- Subject Parcel
- Other Parcels

Proposed Easement Acreage:
 ± 10.312 Acres (TOTAL); or
 6.175 Acres (Access)
 2.536 Acres (Aerial & Access)
 1.601 Acres (Utility)

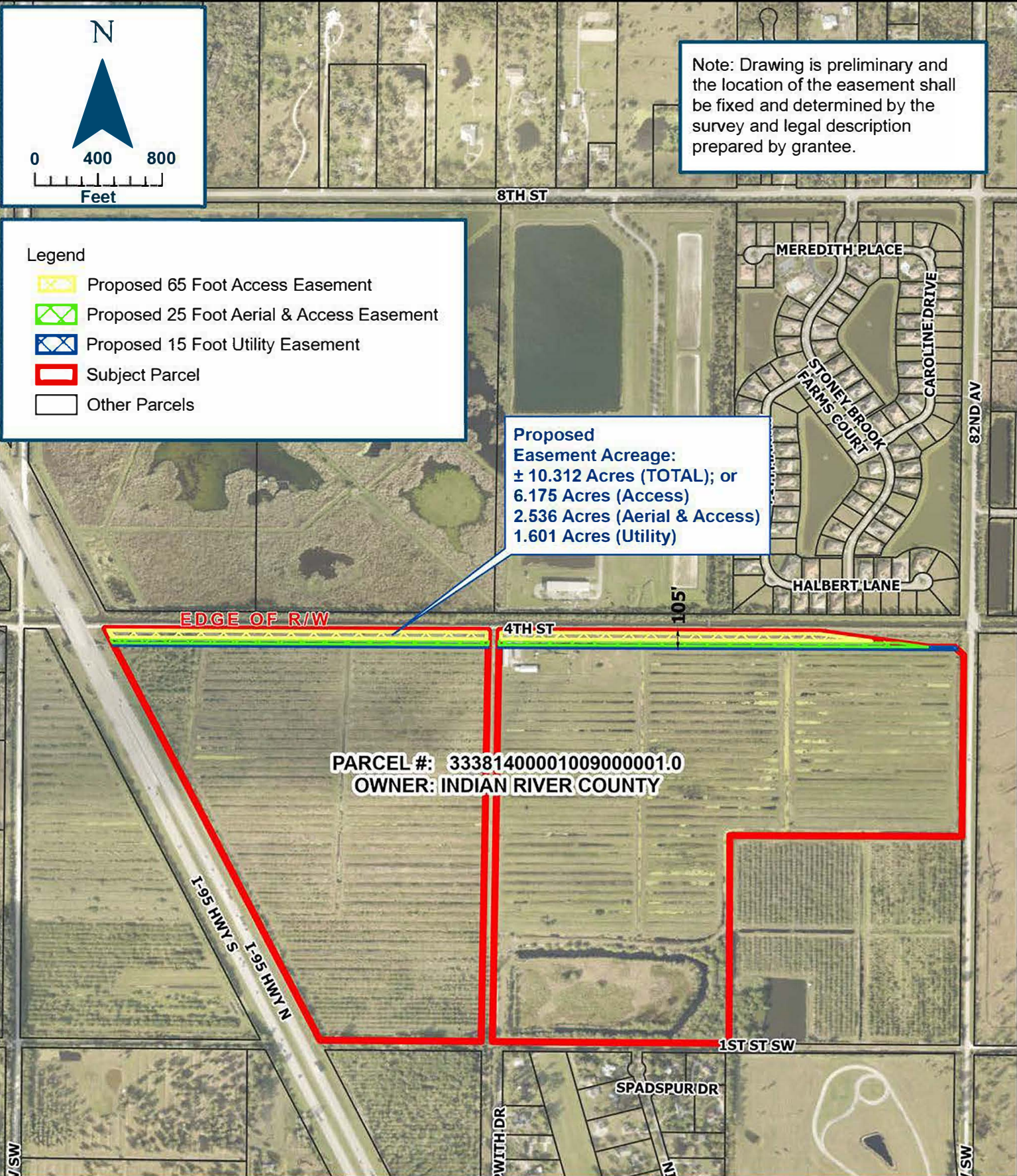

P:\Proj-2020\20-096 Heritage-West 138kV TLine\GIS\20-096 BASE.aprx



Project No. 20-096
 Drawn By: RC
 File: 20-096 BASE.aprx
 Scale: 1" = 800'
 Date: 2/17/2021
 For Discussion Purposes Only

375 82nd Ave
Vero Beach, FL 32968
Proposed Easement
Exhibit